

消費者物價指數

一、總指數：1 月份消費者物價總指數(CPI)為 102.93 (95 年=100)，較上月跌 0.57%，主因冬季蔬菜正值採收期，供貨充裕，價格下滑超過三成，加以成衣服飾折扣促銷，價位走跌，與水果、國外旅遊團費、房租價格調漲抵銷部分跌幅所致；若剔除蔬果水產及能源(及核心物價)，漲 0.06%。

二、各大類指數：基本分類中，本月與上月比較，下跌者 3 大類，上漲者 4 大類，茲將各類變動較大者分述如下：

1. 食物類跌 1.71%：主因蔬菜供貨充裕，價格下跌 31.38%，與水果、穀類製品(如麵條、麵包等)及水產品價格上揚交互影響所致。
2. 衣著類跌 5.10%：主因冬季服飾折扣促銷，成衣下跌 7.39%所致。
3. 教養娛樂類漲 0.46%：主因寒假期間國外旅遊團費調漲所致。

三、特殊分類指數：

(一)按商品性質別觀察

1. 商品類：本月包括食物之商品類較上月跌 1.58%，其中非耐久性、半耐久性、耐久性消費品分別下跌 1.49%、3.71%及 0.08%；如剔除食物類，商品類亦較上月跌 0.79%，非耐久性消費品則漲 0.25%。
2. 服務類：較上月漲 0.24%，其中教養娛樂服務漲 0.78%、家外食物漲 0.38%，雜項服務則跌 1.55%。

(二)若扣除受季節影響較大之食物類後，總指數為 102.09，與上月比較跌 0.15%；扣除蔬菜水果後，總指數為 103.39，較上月漲 0.11%，若再剔除水產及能源，總指數為 102.87，亦較上月漲 0.06%。

: 95 =100		97 1				1	
		(‰)		(%)	(%)	(%)	
		10000	10293	-057	296	296	
1.		26082	10504	-1.71	529	529	
		2308	11097	1.10	1069	1069	
		1671	111.30	2.49	486	486	
		2481	6970	-31.38	-3006	-3006	
2.		27.59	116.40	3.16	2495	2495	
		41.72	10403	-5.10	377	377	
3.		2697	10303	-7.39	283	283	
		279.47	10093	0.04	0.81	0.81	
4.		185.40	100.55	0.09	0.43	0.43	
		3687	102.12	0.08	1.44	1.44	
		140.42	10407	0.17	4.56	4.56	
5.		32.55	114.59	0.07	17.66	17.66	
		80.30	101.53	0.13	1.37	1.37	
		47.41	105.13	-0.06	4.69	4.69	
6.		33.02	10090	-0.01	0.76	0.76	
		10.62	119.80	-0.26	17.98	17.98	
		171.48	101.16	0.46	1.33	1.33	
7.		111.25	100.59	-0.14	0.59	0.59	
		60.22	102.16	1.54	2.83	2.83	
		58.68	101.67	0.03	0.81	0.81	
	14.65	103.96	0.86	1.78	1.78		
1.		437.11	103.88	-1.58	4.02	4.02	
	()	264.95	103.62	-0.79	3.43	3.43	
		299.12	105.08	-1.49	5.32	5.32	
	()	126.96	106.36	0.25	6.11	6.11	
		62.85	102.40	-3.71	2.05	2.05	
		75.14	99.09	-0.08	-0.78	-0.78	
	2.		562.89	101.95	0.24	1.89	1.89
			88.66	106.74	0.38	6.16	6.16
			209.54	100.33	0.12	0.53	0.53
			76.99	101.32	0.13	1.18	1.18
		33.02	100.90	-0.01	0.76	0.76	
	129.64	103.14	0.78	2.89	2.89		
	23.83	98.10	-1.55	-1.59	-1.59		
()	947.60	103.39	0.11	3.17	3.17		
()	739.18	102.09	-0.15	2.04	2.04		
()	866.64	102.87	0.06	2.71	2.71		

:

躉售物價指數

一、總指數：1月份躉售物價總指數(WPI)為111.38(95年=100)，較上月漲0.81%(經調整季節變動因素後漲1.40%)，主因基本金屬、機械設備、石油及天然氣等售價上揚，與電子零組件、電腦、電子產品及光學製品等價格下跌，交互影響所致，其中國產內銷品漲1.05%，進口品漲1.43%，出口品微跌0.02%；WPI較上年同月漲10.21%。

(一) 國產內銷物價指數

1月指數較上月上漲1.05%，變動較大者如下：

1. 禽畜產品類上漲5.07%：主因毛豬及雞蛋等價格上揚所致。
2. 食品類上漲2.88%：主因麵粉、黃豆粉、飼料等售價上揚所致。
3. 基本金屬類上漲2.63%：主因鋼胚、棒鋼及型鋼等報價上揚所致。
4. 化學材料類上漲1.20%：主因乙烯、丙烯、丁二烯等石化原料行情走高所致。
5. 農產品類下跌2.78%：主因蔬菜供貨充裕，價格下跌30.88%所致。

(二) 進口物價指數

1. 1月指數以新台幣計價，較上月上漲1.43%。
2. 若剔除匯率變動因素(新台幣對美元較上月升值0.15%)，1月以美元計價之指數較上月上漲1.58%，變動較大者如下：
 - (1) 基本金屬及其製品類上漲3.29%(以新台幣計價上漲3.13%)：主因鋼品等國際行情上揚所致。
 - (2) 礦產品及非金屬礦物製品類上漲3.09%(以新台幣計價上漲2.94%)：主因原油、石油腦、煤等國際行情走高所致。
 - (3) 動植物產品及調製食品類上漲2.83%(以新台幣計價上漲2.67%)：主因玉米、黃豆、小麥等行情走高所致。
 - (4) 機械、光學及精密儀器類上漲2.20%(以新台幣計價上漲2.05%)：主因美元對日圓較上月貶值，自日本進口的機械及儀器成本增加所致。
 - (5) 電子、電機及其設備類下跌1.21%(以新台幣計價下跌1.36%)：主因DRAM等電子零組件報價走低所致。

95 =100		97 1				1
		(‰)		(%)	(%)	(%)
		1000.00	111.38	0.81	10.21	10.21
		307.86	111.72	1.05	9.79	9.79
		327.09	117.34	1.43	16.94	16.94
		365.05	104.09	-0.02	3.10	3.10
1.		27.15	124.45	3.17	24.75	24.75
(1)		12.87	133.62	0.86	33.31	33.31
(2)		6.60	121.10	5.07	26.46	26.46
(3)		0.41	108.45	-1.86	-6.42	-6.42
(4)		7.27	109.46	7.04	7.37	7.37
2.		57.59	139.64	3.02	54.09	54.09
(1)		45.78	141.15	1.99	65.34	65.34
(2)		2.56	128.24	2.72	20.75	20.75
(3)		9.25	140.22	8.40	34.54	34.54
3.		890.99	108.68	0.56	6.53	6.53
(1)		18.50	119.04	2.40	15.03	15.03
(2)		5.34	101.09	0.48	1.10	1.10
(3)		2.49	102.88	-0.02	0.29	0.29
(4)		21.67	107.00	-0.31	4.83	4.83
(5)		4.65	98.72	-0.16	-1.76	-1.76
(6)		4.97	105.28	0.49	1.94	1.94
(7)		2.15	106.39	1.04	2.46	2.46
(8)		15.11	110.99	2.03	8.56	8.56
(9)		54.63	129.09	0.61	32.21	32.21
(10)		91.92	118.36	0.77	13.48	13.48
(11)		28.00	104.77	0.52	4.13	4.13
(12)		22.42	106.39	0.66	5.16	5.16
(13)		13.93	109.51	1.48	8.03	8.03
(14)		84.77	126.72	2.30	15.11	15.11
(15)		42.26	112.14	0.41	5.35	5.35
(16)		261.17	92.02	-0.53	-6.93	-6.93
(17)		64.22	92.90	-0.30	-5.25	-5.25
(18)		34.70	106.24	0.55	5.21	5.21
(19)		67.61	104.47	1.51	4.29	4.29
(20)		34.78	102.49	0.61	2.32	2.32
(21)		5.20	103.42	0.18	3.20	3.20
(22)		10.51	102.80	0.14	1.24	1.24
4.		24.28	102.70	0.00	0.81	0.81
1.		138.48	137.99	2.43	45.87	45.87
2.		356.29	112.55	0.82	9.16	9.16
3.		140.17	104.41	0.95	4.79	4.79
		53.38	102.04	1.46	2.40	2.40
		86.79	105.41	0.65	5.80	5.80
		634.95	114.36	1.25	13.12	13.12
		672.91	108.38	0.49	6.86	6.86
		166.01	107.12	0.66	5.22	5.22
		724.98	109.15	0.53	6.94	6.94

(三) 出口物價指數

1. 1月指數以新台幣計價，較上月微跌0.02%。
2. 若剔除匯率變動因素，1月以美元計價之指數則較上月上漲0.12%，變動較大者如下：
 - (1) 動、植物產品及調製食品類上漲2.89%（以新台幣計價漲2.72%）：主因活魚、冷凍魚報價調高所致。
 - (2) 塑化製品類上漲0.73%（以新台幣計價漲0.57%）：主因丙烯腈(AN)、環氧樹脂及合成橡膠等價格上揚所致。
 - (3) 機械、光學及精密儀器類上漲0.58%（以新台幣計價上漲0.43%）：主因液晶裝置、運輸工具除外之傳動軸齒輪及液體噴槍器具等報價上揚所致。
 - (4) 電子、電機及其設備類下跌0.35%（以新台幣計價下跌0.51%）：主因積體電路、液晶面板、手機、電腦（掌上型除外）及電線電纜等價格疲軟所致。

95 =100

97 1

	(%)		(%)	(%)	1
					(%)
	100000	117.34	1.43	16.94	16.94
1.	34.64	141.81	2.67	25.36	25.36
2.	208.51	140.97	2.94	57.12	57.12
3.	13.85	106.41	0.12	2.21	2.21
4.	17.93	113.23	0.96	5.80	5.80
5.	147.68	113.91	0.55	9.75	9.75
6.	118.38	127.03	3.13	15.45	15.45
7.	166.28	104.74	2.05	5.22	5.22
8.	258.41	92.61	-1.36	-7.51	-7.51
9.	21.11	105.35	2.26	5.84	5.84
10.	13.21	113.04	1.76	9.40	9.40
	100000	117.95	1.58	18.39	18.39
1.	34.64	142.57	2.83	26.91	26.91
2.	208.51	141.65	3.09	59.05	59.05
3.	13.85	106.96	0.28	3.48	3.48
4.	17.93	113.83	1.11	7.11	7.11
5.	147.68	114.52	0.70	11.11	11.11
6.	118.38	127.79	3.29	16.87	16.87
7.	166.28	105.26	2.20	6.52	6.52
8.	258.41	93.09	-1.21	-6.37	-6.37
9.	21.11	105.87	2.41	7.13	7.13
10.	13.21	113.61	1.92	10.74	10.74
1.	32.42				
2.					
			3		

二、按加工階段別分類指數：

- (一) 原材料：較上月漲 2.43%；其中國產內銷品漲 1.78%，進口品漲 2.73%。
 (二) 中間產品：較上月漲 0.82%；其中國產內銷品漲 1.04%，進口品漲 0.59%。
 (三) 最終產品：較上月漲 0.95%。
 1. 資本用品：較上月漲 1.46%；其中國產內銷品跌 0.13%，進口品漲 1.97%。
 2. 消費用品：較上月漲 0.65%；其中耐久用品 0.21% (國產內銷品 0.35%，進口品漲 0.07%)，非耐久用品漲 0.89% (國產內銷品漲 0.81%，進口品漲 1.20%)。

三、特殊分類指數：

- (一) 內銷品：較上月漲 1.25%；其中國產內銷品漲 1.05%，進口品漲 1.43%。
 (二) 國產品：較上月漲 0.49%；其中國產內銷品漲 1.05%，出口品微跌 0.02%。
 (三) 製造業產品：
 1. 非重化工業產品：較上月漲 0.66%。
 2. 重化工業產品：較上月漲 0.53%。

95 =100		97 1				
		(%)		(%)	(%)	1
				(%)	(%)	(%)
		100000	10409	-002	310	310
1.		995	10798	272	1044	1044
2		5337	10653	-012	452	452
3		752	10863	015	587	587
4		12331	11379	057	939	939
5		111.70	11324	-014	487	487
6		15488	101.50	043	1.54	1.54
7.		42479	9242	-051	-534	-534
8		3207	10427	048	261	261
9		8243	11611	010	1934	1934
		100000	10463	012	438	438
1.		995	10853	289	1182	1182
2		5337	10708	004	582	582
3		752	10919	029	718	718
4		12331	11440	073	1075	1075
5		111.70	11388	001	616	616
6		15488	10201	058	279	279
7.		42479	9288	-035	-417	-417
8		3207	10481	064	388	388
9		8243	11671	026	2083	2083
1.		3232				
2				3		

營造工程物價指數

一、總指數：1月份總指數 116.52 (95年=100)，較上月漲 2.12%，較上年同月漲 12.45%。

二、基本分類指數：

(一)本月材料類指數 122.92，較上月漲 3.21%，變動較大者如下：

1. 金屬製品類漲 7.33%：主因鋼筋價格上漲所致。

2. 砂石及級配類漲 2.48%：主因砂及級配料價格上漲所致。

(二)本月勞務類指數 102.68，較上月漲 0.11%。

三、特殊分類指數（按工程別分類）：

(一)本月建築工程類指數 116.51，較上月漲 2.13%；其中材料類漲 3.15%、勞務類漲 0.08%。

(二)本月土木工程類指數 116.52，較上月漲 2.10%；其中材料類漲 3.27%、勞務類漲 0.14%。

		95 =100	97 1			1
		(%)		(%)	(%)	(%)
		100000	11652	212	1245	1245
1.		61770	12292	321	1732	1732
(1)		16046	11168	025	905	905
		12276	11283	000	1029	1029
(2)		2235	13075	248	2456	2456
(3)		1073	10693	100	447	447
(4)		21371	14220	733	3367	3367
		11926	15889	991	4921	4921
		2269	13115	463	2549	2549
(5)		2328	10667	064	-356	-356
(6)		873	10595	134	310	310
(7)		517	11006	020	643	643
(8)		6600	10908	-039	468	468
(9)		5456	11308	032	712	712
(10)		5271	11108	201	821	821
2		38230	10268	011	170	170
(1)		24464	10164	015	107	107
(2)		13766	10443	005	274	274
		100000	11651	213	1216	1216
1.		63664	12280	315	1685	1685
2		36336	10241	008	139	139
		100000	11652	210	1262	1262
1.		59906	12302	327	1765	1765
2		40094	10286	014	190	190

Trends of Consumer Price Indices

95 =100 (Base 2006=100)

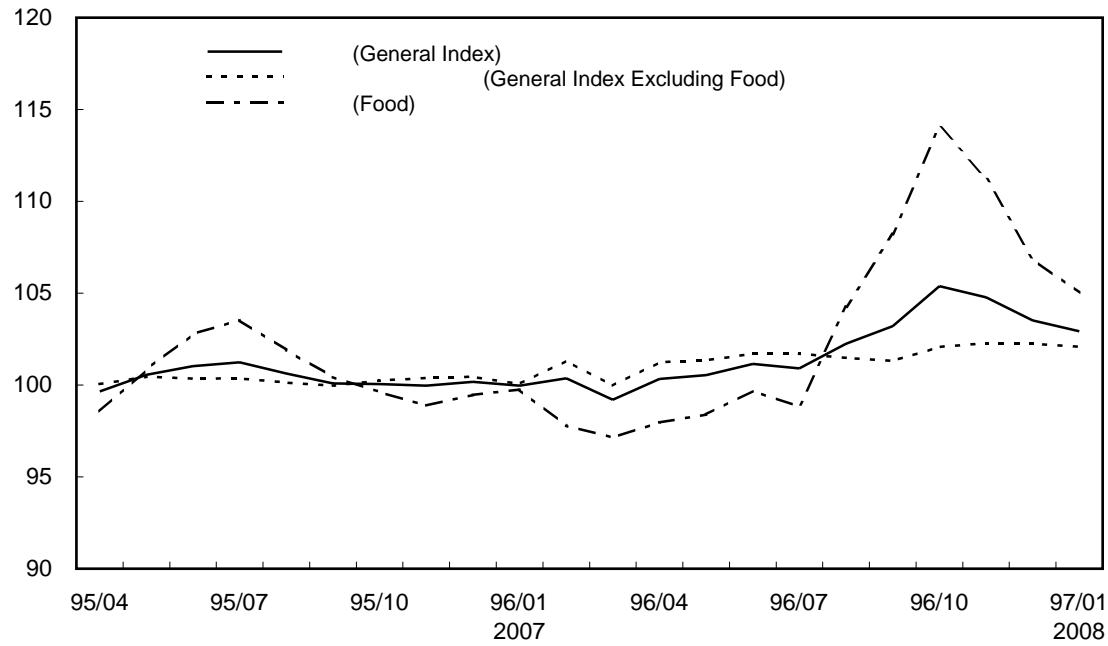

Trends of Consumer Price Indices (Cont.)

95 =100 (Base 2006=100)

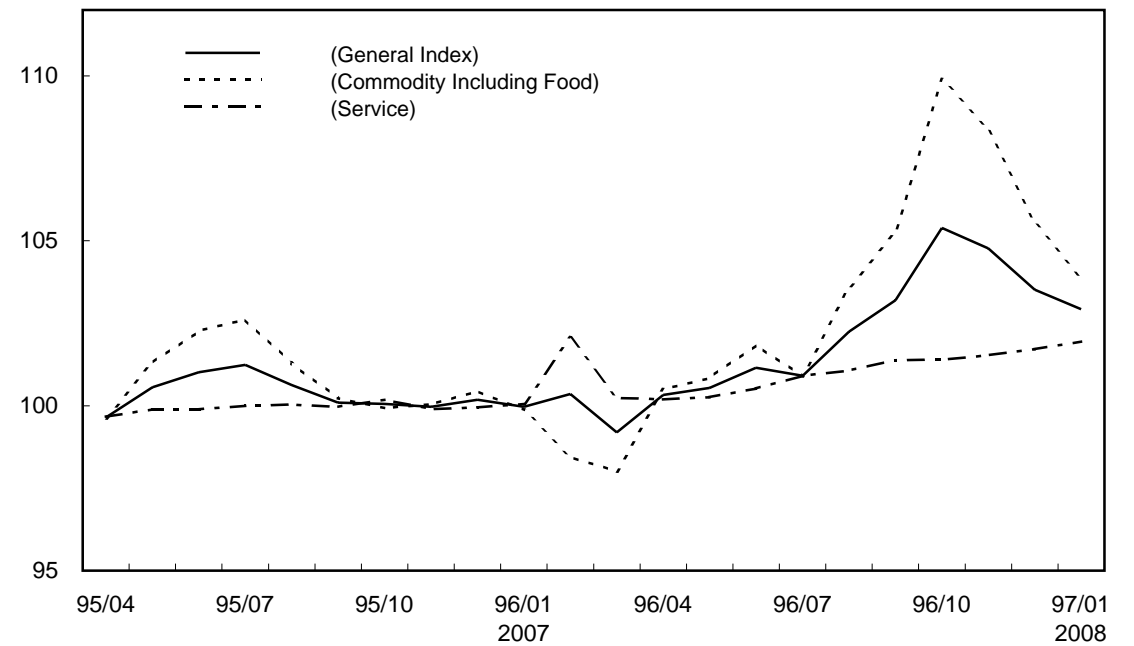

(Unit) % Annual Change

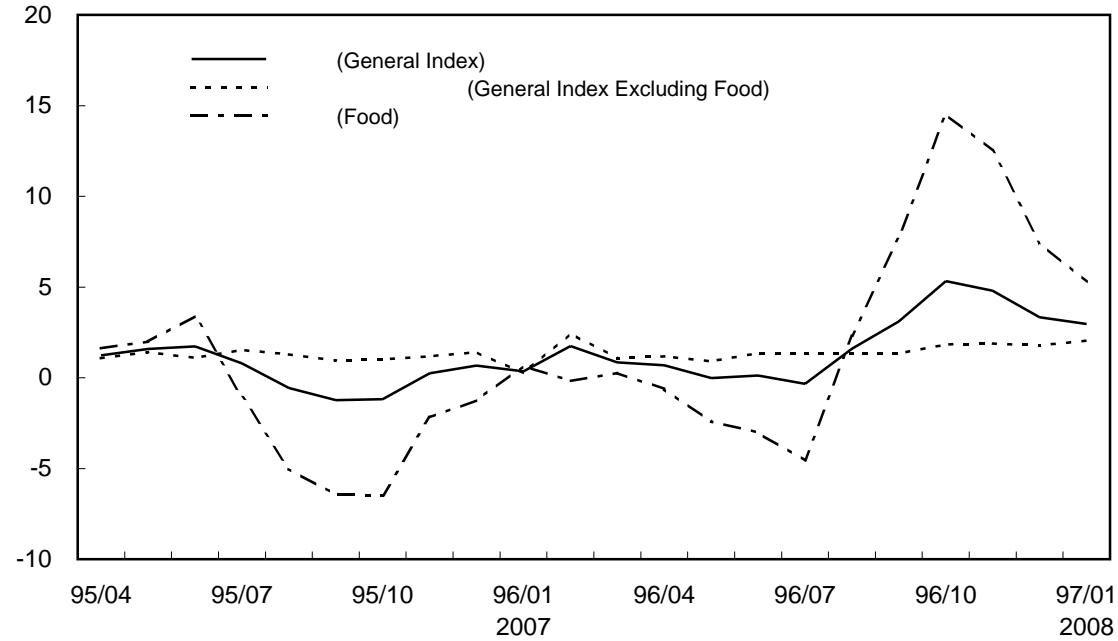

(Unit) % Annual Change

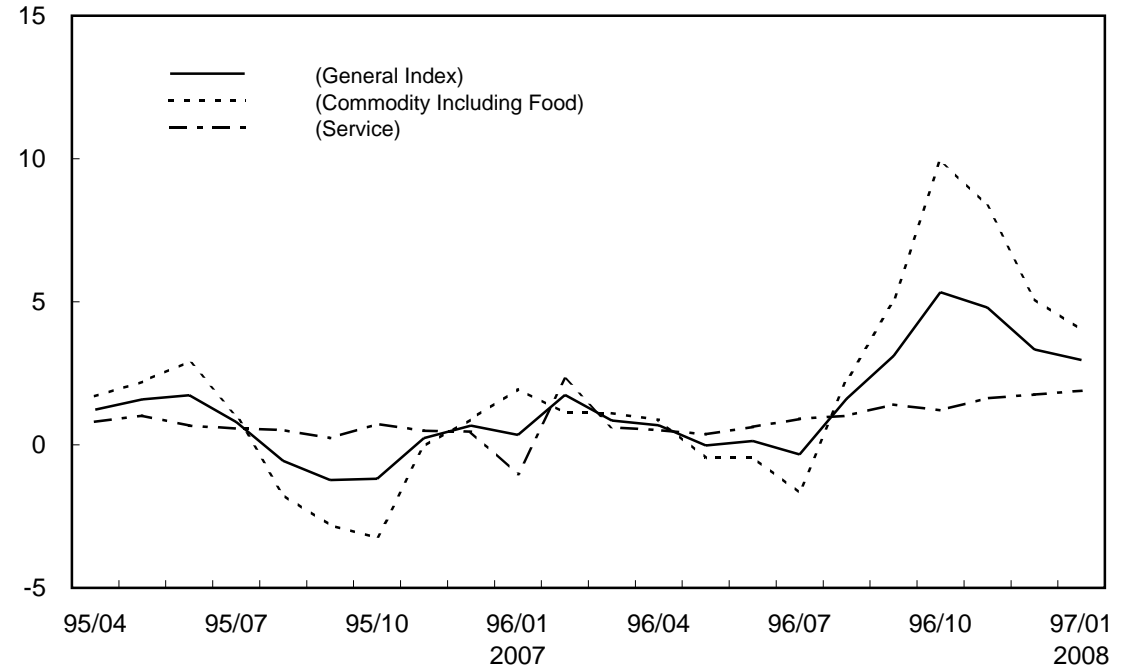

Trends of Wholesale Price Indices

95 100 (Base:2006 100)

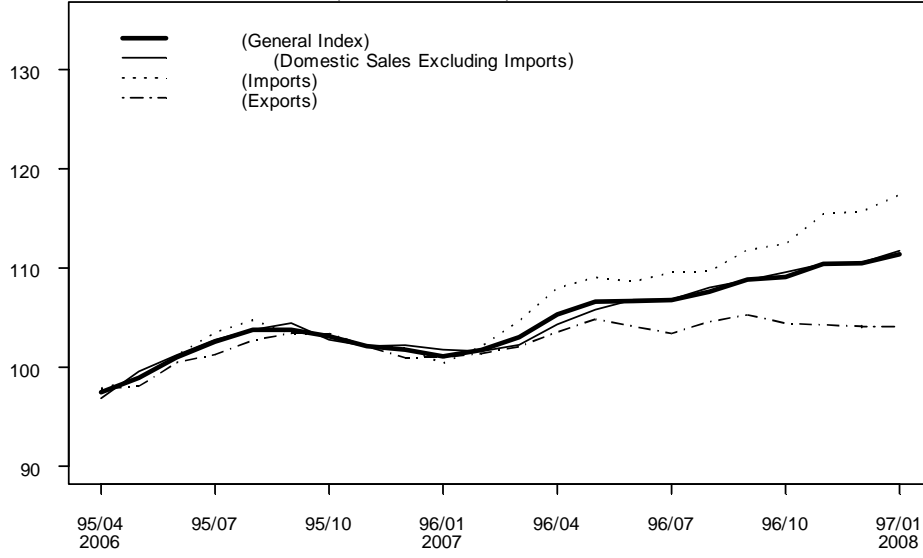

(Unit) (Annual Change)

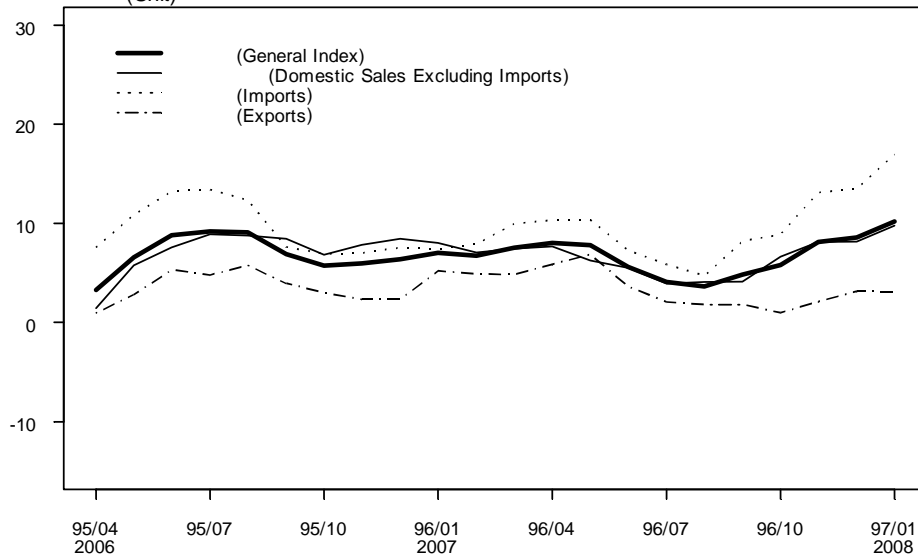

THE CHANGES OF VARIOUS PRICE INDICES

95 100

Base Period 2006=100

() YEAR & MONTH	WHOLESALE PRICE INDEX		CONSUMER PRICE INDEX		IMPORT PRICE INDEX		EXPORT PRICE INDEX	
	FIXED INDEX	ANNUAL CHANGE (%)	FIXED INDEX	ANNUAL CHANGE (%)	FIXED INDEX	ANNUAL CHANGE (%)	FIXED INDEX	ANNUAL CHANGE (%)
	33.88	0.08	21.05	2.78				
	35.39	4.46	21.67	2.98				
	43.48	22.86	23.45	8.19				
	61.12	40.57	34.58	47.47				
	58.03	-5.06	36.39	5.22				
	59.63	2.76	37.29	2.50	63.71		79.11	
	61.28	2.77	39.92	7.04	65.82	3.31	81.17	2.60
	63.45	3.54	42.22	5.77	66.70	1.34	86.65	6.75
	72.22	13.82	46.34	9.76	77.60	16.34	97.01	11.96
	87.77	21.53	55.16	19.02	94.85	22.23	105.00	8.24
	94.47	7.63	64.16	16.32	102.25	7.80	110.88	5.60
	94.30	-0.18	66.05	2.96	101.12	-1.11	112.04	1.05
	93.19	-1.18	66.95	1.37	98.60	-2.49	111.03	-0.90
	93.63	0.47	66.93	-0.03	97.75	-0.86	111.26	0.21
	91.20	-2.60	66.83	-0.16	96.29	-1.49	111.10	-0.14
	88.15	-3.34	67.29	0.70	83.75	-13.02	106.40	-4.23
	85.28	-3.26	67.64	0.52	77.60	-7.34	98.57	-7.36
	83.95	-1.56	68.51	1.29	76.83	-0.99	95.95	-2.66
	83.63	-0.38	71.53	4.41	72.71	-5.36	92.38	-3.72
	83.13	-0.60	74.49	4.13	74.42	2.35	94.66	2.47
	83.26	0.16	77.18	3.62	72.33	-2.81	95.16	0.53
	80.21	-3.66	80.63	4.47	67.33	-6.91	90.04	-5.38
	82.22	2.51	83.00	2.94	70.46	4.65	94.72	5.20
	84.01	2.18	86.41	4.10	74.06	5.11	95.25	0.56
	90.20	7.37	89.58	3.67	81.57	10.14	101.82	6.90
	89.30	-1.00	92.33	3.07	79.55	-2.48	103.52	1.67
	88.89	-0.46	93.17	0.90	78.43	-1.41	105.64	2.05
	89.42	0.60	94.73	1.68	79.01	0.74	111.53	5.58
	85.35	-4.55	94.90	0.18	75.77	-4.10	102.02	-8.53
	86.91	1.83	96.09	1.25	79.28	4.63	101.12	-0.88
	85.74	-1.35	96.08	-0.01	78.29	-1.25	101.45	0.33
	85.78	0.05	95.89	-0.20	78.60	0.40	99.93	-1.50
	87.91	2.48	95.62	-0.28	82.64	5.14	98.44	-1.49
	94.09	7.03	97.17	1.61	89.72	8.57	100.03	1.62
	94.67	0.62	99.41	2.31	91.90	2.43	97.57	-2.46
	100.00	5.63	100.00	0.60	100.00	8.81	100.00	2.49
	106.46	6.46	101.80	1.80	108.94	8.94	103.56	3.56
.	101.06	7.03	99.97	0.35	100.34	7.41	100.96	5.21
.	101.72	6.74	100.30	1.75	102.09	7.89	101.37	4.88
.	103.01	7.55	99.19	0.85	104.68	9.95	102.04	4.85
.	105.31	8.05	100.33	0.68	107.96	10.32	103.51	5.85
.	103.61	7.80	100.54	-0.02	109.05	10.35	104.82	6.86
.	106.66	5.59	101.15	0.13	108.59	7.27	104.10	3.61
.	106.78	4.09	100.91	-0.33	109.54	5.87	103.37	2.07
.	107.60	3.67	102.25	1.61	109.63	4.69	104.56	1.83
.	108.83	4.86	103.20	3.11	111.82	8.18	105.26	1.80
.	109.09	5.80	105.39	5.33	112.43	8.88	104.39	0.98
.	110.39	8.12	104.77	4.80	115.45	13.09	104.23	2.12
.	110.49	8.58	103.52	3.33	115.68	13.48	104.11	3.15
.	111.38	10.21	102.93	2.96	117.34	16.94	104.09	3.10

1.

2 60 69

3

NOTE 1. Due to late reports and corrections by respondents, all data are subject to revision 3 months after original publication.
 2. The consumer price index of 1971 to 1980 are calculated by splicing from the indices of urban consumer price in Taiwan area previously published.

1-1

95 =100

Groups		Item	96 12 Relative Importance, December 2007 ()	1 This Month Index
	General Index	424	1000.00	102.93
	The Basic Group			
	Food	180	269.62	105.04
()	Cereals & Cereal Products	13	20.57	109.84
1.	Rice & Rice Products	4	5.21	104.35
2.	Other Cereals & Other	9	15.35	112.27
()	Meat	8	24.45	110.97
1.	Livestock	5	14.92	105.29
2.	Poultry	3	9.53	119.93
()	Meat Products	6	6.66	103.60
()	Eggs	2	2.26	124.16
()	Fish & Shellfish	21	17.58	111.30
()	Processed Fishes	4	3.73	103.87
()	Vegetables	42	24.37	69.70
1.	Root Vegetables	3	1.45	73.10
2.	Stem Vegetables	11	3.95	76.94
3.	Leaf Vegetables	13	8.75	63.28
4.	Fruit Vegetables & Other Vegetables	15	10.22	75.09
()	Processed Vegetables	4	2.29	109.16
()	Fruits	23	30.10	116.40
()	Processed Fruits	2	0.93	101.07
()	Dairy Products	5	11.55	115.04
()	Bean & Bean Products	4	2.99	107.79
()	Edible Oil	4	1.98	122.06
()	Condiments	6	2.52	101.71
()	Alcoholic	6	8.39	99.63
()	Nonalcoholic Beverages & Beverage Materials	10	9.07	102.36
()	Cooked Food	2	1.80	105.57
()	Food Away from Home	12	90.99	106.74
()	Other Food	6	7.38	105.71
	Clothing	51	43.84	104.03
()	Garments	37	28.89	103.03
1.	Men's Clothing	13	6.65	105.51
2.	Women's Clothing	16	17.66	101.37
3.	Children's Clothing	8	4.58	106.02
1.	(90	95)	

2

(2)

1-12

2

Table 1-1 The Changes of Consumer Price Indices

Base Period 2006=100

12 Previous Month Index	Compared with Each Period				1 Compared with the Same Period(JAN.) of Previous Year			
	Compared with Previous Month (%)	Effects on General Index ()	Compared with the Same Month of Previous Year (%)	Effects on General Index ()	This Period (Average)	Previous Period (Average)	Percent Change (%)	Effects on General Index ()
10352	-0.57	-0.57	2.96	2.96	102.93	99.97	2.96	2.96
10687	-1.71	-0.46	5.29	1.38	105.04	99.76	5.29	1.38
107.29	2.38	0.05	10.03	0.20	109.84	99.83	10.03	0.20
10283	1.48	0.01	4.74	0.02	104.35	99.63	4.74	0.02
10935	2.67	0.04	12.37	0.18	112.27	99.91	12.37	0.18
10976	1.10	0.03	10.69	0.25	110.97	100.25	10.69	0.25
10425	1.00	0.01	5.98	0.09	105.29	99.35	5.98	0.09
11845	1.25	0.01	17.95	0.15	119.93	101.68	17.95	0.15
10336	0.23	0.00	3.24	0.02	103.60	100.35	3.24	0.02
117.03	6.09	0.01	28.82	0.06	124.16	96.38	28.82	0.06
10860	2.49	0.04	4.86	0.09	111.30	106.14	4.86	0.09
10298	0.86	0.00	4.23	0.02	103.87	99.65	4.23	0.02
101.58	-31.38	-0.76	-30.06	-0.74	69.70	99.66	-30.06	-0.74
96.76	-24.45	-0.04	-28.56	-0.05	73.10	102.32	-28.56	-0.05
90.93	-15.39	-0.06	-9.13	-0.03	76.94	84.67	-9.13	-0.03
96.46	-34.40	-0.30	-37.46	-0.36	63.28	101.18	-37.46	-0.36
117.29	-35.98	-0.37	-28.76	-0.27	75.09	105.41	-28.76	-0.27
10855	0.56	0.00	8.11	0.02	109.16	100.97	8.11	0.02
11283	3.16	0.10	24.95	0.64	116.40	93.16	24.95	0.64
101.49	-0.41	0.00	1.37	0.00	101.07	99.70	1.37	0.00
11363	1.24	0.01	14.76	0.16	115.04	100.24	14.76	0.16
10545	2.22	0.01	12.64	0.04	107.79	95.69	12.64	0.04
11926	2.35	0.00	21.61	0.04	122.06	100.37	21.61	0.04
101.62	0.09	0.00	0.82	0.00	101.71	100.88	0.82	0.00
99.66	-0.03	0.00	-0.45	0.00	99.63	100.08	-0.45	0.00
101.83	0.52	0.00	2.58	0.02	102.36	99.79	2.58	0.02
10373	1.77	0.00	1.97	0.00	105.57	103.53	1.97	0.00
10634	0.38	0.03	6.16	0.55	106.74	100.55	6.16	0.55
10544	0.26	0.00	4.76	0.03	105.71	100.91	4.76	0.03
10962	-5.10	-0.22	3.77	0.16	104.03	100.25	3.77	0.16
111.25	-7.39	-0.21	2.83	0.08	103.03	100.19	2.83	0.08
107.54	-1.89	-0.01	2.48	0.02	105.51	102.96	2.48	0.02
11268	-10.04	-0.18	2.35	0.04	101.37	99.04	2.35	0.04
111.79	-5.16	-0.02	5.92	0.03	106.02	100.09	5.92	0.03

Note: 1.Rebasing Index from reference year 2001 to 2006 has an impact on moving weight. This may cause the sum of effects on General Index of subgroups not equal to their corresponding aggregated group in 2008

2.The year-on-year change rate is calculated by its arithmetic average of monthly indices.

1-1

()

95 =100

Groups		Item	96 12 Relative Importance, December 2007 ()	1 This Month Index
()	Footwear	7	696	101.26
()	Apparel Services & Accessories	7	800	109.06
	Housing	52	272.71	100.93
()	Residential Rent	2	180.11	100.55
()	Maintenance & Repairs	10	15.14	106.31
1.	Maintenance & Repair Commodities	6	6.93	110.68
2.	Maintenance & Repair Services	4	8.21	102.98
()	Household Appliances	31	27.56	102.13
1.	Fabric Products	4	2.73	100.96
2.	Furniture	6	5.83	107.03
3.	Household Durable Equipment	12	11.19	99.23
4.	Tableware & Other Utensils	9	7.81	102.77
()	Household Keeping Services	4	13.65	95.95
()	Water, Electricity & Gas Supply	5	36.24	102.12
1.	Gas	2	10.50	111.87
2.	Water	1	3.74	100.00
3.	Electricity	1	20.74	97.50
4.	Public Service Charges	1	1.26	102.19
	Transportation & Communication	33	140.42	104.07
()	Transportation & Communication Equipment	5	25.50	98.45
1.	Private Transportation	3	23.31	99.33
2.	Communication Equipment	2	2.19	83.03
()	Fuels & Lubricants	5	36.05	114.59
()	Transportation & Communication Services and Vehicle Parts	23	78.87	101.53
1.	Transportation Fees	7	20.67	102.42
2.	Communication Fees	5	30.70	99.49
3.	Vehicle Parts & Maintenance	6	17.47	104.96
4.	Others	5	10.04	100.09
	Medicines & Medical Care	26	48.12	105.13
()	Medical Care Services	13	32.17	100.90
()	Medicines & Health Food	9	12.30	119.80
1.	Medicines	7	9.49	122.82
2.	Health Food	2	2.81	102.81
()	Medical Supplies & Appliance	4	3.65	99.92
1.	(90	95)	

2

(2)

1-12

2

Table 1-1 The Changes of Consumer Price Indices (Cont. 1)

Base Period 2006=100

12 Previous Month Index	Compared with Each Period				1 Compared with the Same Period(JAN.) of Previous Year			
	Compared with Previous Month (%)	Effects on General Index ()	Compared with the Same Month of Previous Year (%)	Effects on General Index ()	This Period (Average)	Previous Period (Average)	Percent Change (%)	Effects on General Index ()
10365	-2.31	-0.02	1.26	0.01	101.26	100.00	1.26	0.01
10826	0.74	0.01	8.34	0.06	109.06	100.66	8.34	0.06
10089	0.04	0.01	0.81	0.23	100.93	100.12	0.81	0.23
10046	0.09	0.02	0.43	0.08	100.55	100.12	0.43	0.08
10584	0.44	0.01	3.75	0.06	106.31	102.47	3.75	0.06
11056	0.11	0.00	5.65	0.04	110.68	104.76	5.65	0.04
10224	0.72	0.01	2.24	0.02	102.98	100.72	2.24	0.02
10259	-0.45	-0.01	1.20	0.03	102.13	100.92	1.20	0.03
10232	-1.33	0.00	-0.45	0.00	100.96	101.42	-0.45	0.00
10571	1.25	0.01	4.66	0.03	107.03	102.26	4.66	0.03
10031	-1.08	-0.01	-0.07	0.00	99.23	99.30	-0.07	0.00
10327	-0.48	0.00	0.89	0.01	102.77	101.86	0.89	0.01
9598	-0.03	0.00	0.68	0.01	95.95	95.30	0.68	0.01
10204	0.08	0.00	1.44	0.05	102.12	100.67	1.44	0.05
11188	-0.01	0.00	4.38	0.05	111.87	107.18	4.38	0.05
10000	0.00	0.00	0.00	0.00	100.00	100.00	0.00	0.00
97.50	0.00	0.00	0.00	0.00	97.50	97.50	0.00	0.00
10000	2.19	0.00	2.19	0.00	102.19	100.00	2.19	0.00
10389	0.17	0.02	4.56	0.64	104.07	99.53	4.56	0.64
97.98	0.48	0.01	-1.85	-0.05	98.45	100.31	-1.85	-0.05
98.56	0.78	0.02	-1.28	-0.03	99.33	100.62	-1.28	-0.03
85.45	-2.83	-0.01	-11.11	-0.03	83.03	93.41	-11.11	-0.03
114.51	0.07	0.00	17.66	0.56	114.59	97.39	17.66	0.56
101.40	0.13	0.01	1.37	0.11	101.53	100.16	1.37	0.11
101.71	0.70	0.01	1.97	0.04	102.42	100.44	1.97	0.04
99.94	-0.45	-0.01	-0.42	-0.01	99.49	99.91	-0.42	-0.01
104.60	0.34	0.01	4.27	0.07	104.96	100.66	4.27	0.07
99.76	0.33	0.00	0.54	0.01	100.09	99.55	0.54	0.01
105.19	-0.06	0.00	4.69	0.22	105.13	100.42	4.69	0.22
100.91	-0.01	0.00	0.76	0.03	100.90	100.14	0.76	0.03
120.11	-0.26	0.00	17.98	0.19	119.80	101.54	17.98	0.19
122.83	-0.01	0.00	20.48	0.17	122.82	101.94	20.48	0.17
103.97	-1.12	0.00	3.68	0.01	102.81	99.16	3.68	0.01
99.83	0.09	0.00	0.35	0.00	99.92	99.57	0.35	0.00

Note: 1.Rebasing Index from reference year 2001 to 2006 has an impact on moving weight. This may cause the sum of effects on General Index of subgroups not equal to their corresponding aggregated group in 2008

2.The year-on-year change rate is calculated by its arithmetic average of monthly indices.

1-1

()

95 =100

Groups		Item	96 12 Relative Importance, December 2007 ()	1 This Month Index
	Education & Entertainment	54	167.82	101.16
()	Educational Expense	27	108.48	100.59
1	Book, Newspaper & Periodical	6	11.80	100.37
2	Tuition & Miscellaneous Fees	8	52.08	100.24
3	Tutorial Fees	7	33.48	104.69
4	Educational Equipment & Goods	6	11.11	93.06
	Entertainment Expense	27	59.34	102.16
1	Entertainment Equipment	16	15.71	94.59
2	Entertainment Services	11	43.64	107.65
	Miscellaneous	28	57.46	101.67
()	Tobacco & Betelnut	3	14.67	103.96
()	Cosmetic Items	14	18.16	102.04
()	Personal Care Services	4	14.36	97.17
()	Others	7	10.27	102.48
	Commodity and Service Group			
	Commodity	330	444.59	103.88
()	Commodity Excluding Food	162	265.96	103.62
()	Non-durable Consumer Goods	216	309.50	105.08
()	Non-durable Consumer Goods Excluding Food	48	130.87	103.36
()	Semi-durable Consumer Goods	72	64.23	102.40
()	Durable Consumer Goods	42	70.86	99.09
	Service	94	555.41	101.95
()	Food Away from Home	12	90.99	106.74
()	Apparel Service	2	1.22	103.84
()	Housing	11	203.24	100.33
()	Transportation & Communication	20	75.47	101.32
()	Medical Care	13	32.17	100.90
()	Education & Entertainment	26	129.20	103.14
()	Miscellaneous	10	23.12	98.10
	Other Special Group			
()	General Index Excluding Fruits & Vegetables	359	945.53	103.39
()	General Index Excluding Food	244	730.38	102.09
()	General Index Excluding Fruits Vegetables Fish Shellfish & Energy	330	860.66	102.87

1. (90 95)

2 (2) 1-12

Table 1-1 The Changes of Consumer Price Indices (Cont. 2)

Base Period 2006=100

12 Previous Month Index	Compared with Each Period				1 Compared with the Same Period(JAN.) of Previous Year			
	Compared with Previous Month (%)	Effects on General Index ()	Compared with the Same Month of Previous Year (%)	Effects on General Index ()	This Period (Average)	Previous Period (Average)	Percent Change (%)	Effects on General Index ()
10070	0.46	0.08	1.33	0.23	101.16	99.83	1.33	0.23
10073	-0.14	-0.02	0.59	0.07	100.59	100.00	0.59	0.07
10041	-0.04	0.00	0.35	0.00	100.37	100.02	0.35	0.00
10024	0.00	0.00	0.21	0.01	100.24	100.03	0.21	0.01
10466	0.03	0.00	4.04	0.13	104.69	100.62	4.04	0.13
9436	-1.38	-0.02	-5.34	-0.06	93.06	98.31	-5.34	-0.06
10061	1.54	0.09	2.83	0.17	102.16	99.35	2.83	0.17
9513	-0.57	-0.01	-3.69	-0.06	94.59	98.21	-3.69	-0.06
10523	2.30	0.10	7.32	0.32	107.65	100.31	7.32	0.32
101.64	0.03	0.00	0.81	0.05	101.67	100.85	0.81	0.05
10307	0.86	0.01	1.78	0.03	103.96	102.14	1.78	0.03
10071	1.32	0.02	1.77	0.03	102.04	100.27	1.77	0.03
9969	-2.53	-0.04	-2.35	-0.03	97.17	99.51	-2.35	-0.03
10233	0.15	0.00	2.21	0.02	102.48	100.26	2.21	0.02
10204	0.08	0.00	1.44	0.05	102.12	100.67	1.44	0.05
10555	-1.58	-0.70	4.02	1.75	103.88	99.87	4.02	1.75
10445	-0.79	-0.21	3.43	0.91	103.62	100.18	3.43	0.91
10667	-1.49	-0.46	5.32	1.60	105.08	99.77	5.32	1.60
10609	0.25	0.03	6.11	0.78	106.36	100.24	6.11	0.78
10634	-3.71	-0.24	2.05	0.13	102.40	100.34	2.05	0.13
9917	-0.08	-0.01	-0.78	-0.06	99.09	99.87	-0.78	-0.06
101.71	0.24	0.13	1.89	1.07	101.95	100.06	1.89	1.07
10634	0.38	0.03	6.16	0.55	106.74	100.55	6.16	0.55
10368	0.15	0.00	3.89	0.00	103.84	99.95	3.89	0.00
10021	0.12	0.02	0.53	0.11	100.33	99.80	0.53	0.11
101.19	0.13	0.01	1.18	0.09	101.32	100.14	1.18	0.09
10091	-0.01	0.00	0.76	0.03	100.90	100.14	0.76	0.03
10234	0.78	0.10	2.89	0.38	103.14	100.24	2.89	0.38
9964	-1.55	-0.04	-1.59	-0.04	98.10	99.69	-1.59	-0.04
10328	0.11	0.10	3.17	3.01	103.39	100.21	3.17	3.01
10224	-0.15	-0.11	2.04	1.51	102.09	100.05	2.04	1.51
10281	0.06	0.05	2.71	2.35	102.87	100.16	2.71	2.35

Note: 1.Rebasing Index from reference year 2001 to 2006 has an impact on moving weight. This may cause the sum of effects on General Index of subgroups not equal to their corresponding aggregated group in 2008

2.The year-on-year change rate is calculated by its arithmetic average of monthly indices.

1-2

95 =100

	General Index	Food	Cereals & Cereal Products	Rice & Rice Products	Other Cereals & Other Cereal Products	Meat	Livestock	Poultry
	424	180	13	4	9	8	5	3
()	10000	26082	1972	523	1421	2308	1476	831

9490	9073	9298	9672	9092	9692	10019	9198
9609	9108	9241	9563	9073	9046	9429	8476
9608	9027	9235	9468	9119	8758	9004	8381
9589	9011	9435	9898	9184	8773	8858	8623
9562	9004	9369	9406	9352	8876	9141	8459
9717	9384	9595	9583	9600	9507	9774	9085
9941	10064	9885	10000	9832	10084	9929	10328
10000	10000	10000	10000	10000	10000	10000	10000
101.80	10285	10256	9982	10383	10328	10123	10651
9997	9976	9983	9963	9991	10025	9935	10168
10036	9778	9953	9933	9963	10030	9982	10105
9919	9714	10096	9931	10171	10070	10013	10158
10033	9797	10068	9949	10123	10042	9925	10226
10054	9840	10085	9859	10188	9957	9860	10109
101.15	9967	10214	10044	10292	10102	9975	10302
10091	9883	10230	9991	10340	9990	10000	9976
10225	10427	10235	9812	10430	10302	10177	10498
10320	10820	10286	9770	10523	10841	10437	11478
10539	11408	10482	9926	10738	10787	10430	11349
10477	11126	10715	10319	10897	10815	10322	11592
10352	10687	10729	10283	10935	10976	10425	11845
10293	10504	10984	10435	11227	11097	10529	11993

018	-072	197	360	098	1024	1592	253
1.25	039	-056	-1.12	-021	-666	-588	-785
-001	-089	-006	-1.00	051	-319	-451	-1.11
-020	-017	216	454	071	017	-1.63	288
-028	-008	-070	-497	183	1.18	320	-1.90
1.61	423	242	189	266	7.10	692	7.40
2.31	7.25	302	434	241	608	1.58	1369
060	-064	1.17	000	1.71	-083	072	-3.18
1.80	285	256	-018	382	328	1.23	651
035	065	028	-1.37	104	-057	-1.59	1.06
1.75	-017	-047	-1.46	-001	-1.93	-1.34	-283
085	026	077	-1.54	183	-206	-0.45	-4.49
068	-062	044	-1.38	128	-1.05	-1.76	005
-002	-241	1.12	-1.70	241	046	-1.18	3.10
013	-302	225	043	308	216	-085	7.15
-033	-455	280	1.02	362	1.29	-0.50	4.25
1.61	231	257	-1.17	427	413	2.70	6.38
3.11	7.73	270	-1.85	476	909	407	17.19
5.33	1453	465	0.12	671	975	634	1508
4.80	1252	664	396	785	848	366	1605
3.33	7.45	698	281	890	1011	603	1633
2.96	5.29	1008	474	1237	1069	598	1795

1

3

2

(2)

1-12

2

Table 1-2 Consumer Price Indices by Basic Group

Base Period 2006=100

Meat Products	Eggs	Fish & Shellfish	Processed Fishes	Vegetables	Root Vegetables	Stem Vegetables	Leaf Vegetables	Fruit Vegetables & Other Vegetables	Groups
6	2	21	4	42	3	11	13	15	Item
665	200	1671	372	2481	Use monthly varying weights				Weight(%)
FIXED INDEX									
96.56	83.18	91.99	91.64	74.96	80.94	73.13	74.26	78.69	1999
96.80	74.33	94.48	91.62	79.95	88.88	73.98	81.66	82.73	2000
96.42	73.29	89.56	92.28	79.46	104.73	75.69	78.89	82.04	2001
95.76	71.84	89.24	92.81	71.35	85.03	67.60	74.55	71.05	2002
95.90	77.76	91.57	94.36	77.32	94.08	77.18	75.85	77.21	2003
96.10	83.27	94.99	94.54	84.68	91.71	81.79	84.13	88.10	2004
98.88	104.21	99.30	97.32	109.53	96.96	100.62	111.01	113.56	2005
100.00	100.00	100.00	100.00	100.00	100.00	100.00	100.00	100.00	2006
100.68	105.00	106.19	100.91	109.49	110.25	94.94	112.67	116.18	2007
100.35	96.38	106.14	99.65	99.66	102.32	84.67	101.18	105.41	JAN.
97.42	97.00	108.54	99.11	84.06	85.88	74.05	78.37	99.36	FEB.
100.44	100.91	105.44	98.80	76.67	83.61	72.26	66.46	95.29	MAR.
100.39	102.58	104.56	101.13	85.47	89.16	90.61	75.70	96.03	APR.
100.16	100.04	103.60	100.76	82.21	89.02	92.38	73.87	83.45	MAY
100.28	91.47	105.33	100.87	102.35	106.16	91.58	108.80	100.79	JUN.
100.28	100.16	105.77	100.36	95.33	110.67	89.21	99.63	91.82	JUL.
100.86	112.58	107.12	100.89	123.48	114.70	102.44	139.19	120.99	AUG.
100.25	110.30	106.33	101.85	142.80	126.26	115.05	167.42	138.71	SEP.
102.19	111.49	105.79	102.03	176.13	154.33	123.43	199.98	186.56	OCT.
102.12	120.08	107.03	102.51	144.16	164.07	112.72	144.94	158.51	NOV.
103.36	117.03	108.60	102.98	101.58	96.76	90.93	96.46	117.29	DEC.
103.60	124.16	111.30	103.87	69.70	73.10	76.94	63.28	75.09	2008
103.60	124.16	111.30	103.87	69.70	73.10	76.94	63.28	75.09	JAN.
ANNUAL CHANGE									
1.88	0.55	4.04	-1.28	-18.11	-30.05	-8.75	-21.95	-15.61	1999
0.25	-10.64	2.70	-0.03	6.66	9.81	1.17	9.97	5.13	2000
-0.39	-1.40	-5.21	0.72	-0.62	17.82	2.32	-3.39	-0.84	2001
-0.69	-1.98	-0.36	0.57	-10.20	-18.81	-10.69	-5.50	-13.39	2002
0.15	8.24	2.62	1.67	8.37	10.65	14.17	1.73	8.67	2003
0.21	7.09	3.73	0.19	9.51	-2.52	5.98	10.92	14.10	2004
2.90	25.14	4.54	2.94	29.35	5.72	23.02	31.95	28.90	2005
1.13	-4.04	0.71	2.75	-8.70	3.14	-0.62	-9.92	-11.94	2006
0.67	5.00	6.18	0.91	9.49	10.25	-5.06	12.67	16.18	2007
0.85	-19.94	6.35	0.22	15.12	16.34	-4.94	17.38	24.52	JAN.
-3.22	-15.42	8.99	-0.94	13.49	6.10	-1.74	18.26	17.21	FEB.
-0.14	-11.83	6.92	-1.34	12.65	10.10	-2.17	11.77	21.89	MAR.
0.91	-2.34	5.37	0.15	0.48	1.91	4.29	-1.25	0.50	APR.
-0.16	-1.25	4.58	1.42	-18.14	-13.56	-0.84	-29.99	-13.99	MAY
0.23	3.54	5.93	0.11	-20.71	-4.76	-21.48	-23.75	-18.08	JUN.
-0.13	6.12	5.49	-0.25	-28.78	-5.00	-34.39	-28.16	-27.43	JUL.
1.31	20.12	7.09	1.08	2.02	-0.74	-23.55	19.33	6.25	AUG.
-0.06	14.57	5.84	1.52	32.36	19.35	10.76	40.26	41.67	SEP.
3.24	19.06	6.01	3.12	77.84	54.67	22.67	96.35	101.40	OCT.
1.87	34.86	7.55	3.47	52.49	51.37	16.25	64.00	59.07	NOV.
3.45	31.88	4.19	2.44	1.23	-9.75	-2.88	-1.85	10.42	DEC.
3.24	28.82	4.86	4.23	-30.06	-28.56	-9.13	-37.46	-28.76	2008
3.24	28.82	4.86	4.23	-30.06	-28.56	-9.13	-37.46	-28.76	JAN.

NOTE 1. Due to late reports and corrections by respondents, all data are subject to revision 3 months after original publication.

2. The year-on-year change rate is calculated by its arithmetic average of monthly indices.

1-2

()

95 =100

	Processed Vegetables	Fruits	Processed Fruits	Dairy Products	Bean & Bean Products	Edible Oil	Condiments	Alcoholic	Nonalcoholic Beverages & Beverage Materials
	4	23	2	5	4	4	6	6	10
()	2.20	27.59	0.95	10.51	2.93	1.70	2.56	8.69	9.21

102.51	85.65	97.42	94.56	93.63	98.50	100.48	66.24	104.06
104.22	86.69	98.54	93.80	95.87	96.41	98.66	65.99	103.17
101.11	86.71	97.36	95.14	94.48	94.56	99.68	65.87	102.56
101.75	77.13	96.76	95.56	97.73	92.97	99.31	97.45	102.25
101.17	71.24	96.75	95.76	94.14	92.25	99.69	98.21	101.72
100.57	82.95	97.39	97.36	95.09	97.87	99.73	99.14	102.08
100.30	98.97	98.72	98.81	95.66	98.75	99.29	99.80	101.33
100.00	100.00	100.00	100.00	100.00	100.00	100.00	100.00	100.00
103.34	96.46	100.55	105.78	98.39	107.58	100.48	99.63	100.26
100.97	93.16	99.70	100.24	95.69	100.37	100.88	100.08	99.79
100.99	92.41	99.91	99.42	94.43	99.35	98.95	100.20	100.12
101.07	92.39	99.83	101.35	97.66	103.67	101.32	100.21	100.61
100.59	92.63	99.61	100.87	96.94	104.17	100.48	100.18	100.46
102.26	100.81	99.97	101.41	96.79	102.53	99.32	100.09	100.18
101.99	87.94	100.02	101.92	97.22	103.52	100.65	99.62	99.93
102.80	83.39	100.35	104.21	97.56	107.05	100.60	99.11	99.93
103.13	90.90	100.11	110.50	97.23	111.11	99.73	98.80	99.13
103.60	94.61	101.47	110.82	98.60	111.51	100.04	99.07	99.69
106.51	106.28	102.29	112.20	99.33	113.16	101.13	99.40	100.65
107.59	110.16	101.81	112.75	103.73	115.29	100.98	99.13	100.81
108.55	112.83	101.49	113.63	105.45	119.26	101.62	99.66	101.83
109.16	116.40	101.07	115.04	107.79	122.06	101.71	99.63	102.36

0.50	-6.20	3.52	0.44	1.58	0.75	-0.59	0.03	0.11
1.67	1.22	1.15	-0.80	2.39	-2.13	-1.81	-0.37	-0.86
-2.98	0.03	-1.19	1.43	-1.45	-1.92	1.04	-0.18	-0.59
0.63	-11.06	-0.62	0.44	3.44	-1.68	-0.37	47.94	-0.30
-0.56	-7.63	-0.01	0.21	-3.68	-0.78	0.38	0.78	-0.52
-0.59	16.43	0.66	1.67	1.01	6.09	0.04	0.95	0.36
-0.27	19.31	1.37	1.48	0.60	0.89	-0.44	0.66	-0.74
-0.30	1.04	1.29	1.21	4.54	1.27	0.72	0.20	-1.31
3.34	-3.54	0.55	5.78	-1.61	7.58	0.47	-0.37	0.26
0.69	-12.97	-0.23	3.36	-3.57	3.75	1.40	0.37	0.90
0.52	-14.71	-0.19	2.67	-4.89	2.21	-0.30	0.66	-0.42
0.78	-11.99	-0.57	4.18	-1.42	3.38	1.21	0.15	0.60
0.21	-9.61	-0.30	-0.41	-2.79	3.67	0.29	0.11	0.72
1.77	-6.65	-0.13	-0.28	-4.04	2.62	-1.01	-0.10	-0.91
2.75	-6.70	-0.42	0.31	-4.10	2.94	-0.13	-0.08	0.26
3.46	-12.67	0.43	3.16	-4.29	7.70	0.10	-0.83	-0.83
3.48	-5.54	0.16	10.18	-3.07	11.62	-0.55	-1.03	-1.12
3.66	0.06	1.52	10.19	-1.82	9.11	-0.49	-1.15	-0.75
7.47	8.26	2.76	11.09	-3.02	11.21	2.08	-0.74	1.48
7.30	13.57	1.89	11.69	4.12	13.52	1.26	-1.17	0.66
8.01	20.74	1.66	13.09	10.14	18.82	1.86	-0.64	2.61
8.11	24.95	1.37	14.76	12.64	21.61	0.82	-0.45	2.58

1

3

2

(2)

1-12

2

Table 1-2 Consumer Price Indices by Basic Group (Cont. 1)

Base Period 2006=100

Cooked Food	Food Away from Home	Other Food	Clothing	Clothing				Footwear	Groups
				Gamerts	Men's Clothing	Women's Clothing	Children's Clothing		
2	12	6	51	37	13	16	8	7	Item
1.80	8866	7.33	41.72	2697	6.45	16.27	4.25	6.93	Weight(%)
FIXED INDEX									
98.46	96.61	91.98	98.87	99.92	97.57	100.96	98.27	102.78	1999
99.29	97.58	93.03	99.17	100.76	98.91	102.08	97.51	101.57	2000
98.47	97.81	91.53	97.52	99.13	98.14	99.99	95.95	98.89	2001
97.95	98.09	91.09	98.08	99.82	98.25	100.42	98.28	99.59	2002
96.41	96.98	92.67	99.43	100.91	99.42	102.40	98.11	100.20	2003
97.60	97.85	95.27	102.54	105.07	100.06	108.97	99.31	100.10	2004
98.74	99.33	97.90	102.47	104.54	100.22	107.96	99.41	101.95	2005
100.00	100.00	100.00	100.00	100.00	100.00	100.00	100.00	100.00	2006
102.57	102.50	101.75	103.01	103.17	103.20	102.79	104.40	101.82	2007
103.53	100.55	100.91	100.25	100.19	102.96	99.04	100.09	100.00	JAN.
102.38	100.67	100.21	96.29	94.51	99.30	91.74	96.87	98.65	FEB.
102.30	100.72	101.74	93.01	89.30	96.18	85.34	92.60	98.55	MAR.
101.33	100.18	100.94	108.27	110.62	105.49	112.92	110.31	103.89	APR.
103.35	100.48	100.40	107.95	110.12	104.98	112.33	110.08	104.16	MAY
104.05	100.29	100.54	105.04	105.85	104.03	106.62	105.86	104.35	JUN.
101.94	101.78	100.77	101.15	100.66	102.15	99.63	101.90	102.18	JUL.
101.95	103.00	100.45	97.60	95.95	100.72	93.42	97.54	100.46	AUG.
101.66	104.80	101.38	95.80	93.12	98.50	90.09	95.52	99.40	SEP.
102.01	105.30	103.05	109.88	112.40	108.04	113.13	116.16	102.95	OCT.
102.60	105.93	105.12	111.25	114.09	108.53	116.48	114.07	103.57	NOV.
103.73	106.34	105.44	109.62	111.25	107.54	112.68	111.79	103.65	DEC.
105.57	106.74	105.71	104.03	103.03	105.51	101.37	106.02	101.26	2008 JAN.
ANNUAL CHANGE									
0.72	1.80	0.77	-1.36	-0.94	0.25	-1.58	-0.77	-3.33	1999
0.84	1.00	1.14	0.31	0.85	1.38	1.11	-0.77	-1.18	2000
-0.82	0.24	-1.61	-1.67	-1.62	-0.78	-2.05	-1.60	-2.64	2001
-0.52	0.29	-0.49	0.58	0.69	0.11	0.42	2.43	0.71	2002
-1.57	-1.13	1.74	1.37	1.09	1.19	1.97	-0.17	0.62	2003
1.23	0.90	2.81	3.13	4.12	0.64	6.42	1.23	-0.11	2004
1.18	1.51	2.76	-0.07	-0.50	0.16	-0.93	0.10	1.86	2005
1.27	0.68	2.14	-2.41	-4.34	-0.22	-7.37	0.59	-1.92	2006
2.57	2.50	1.75	3.01	3.17	3.20	2.78	4.40	1.82	2007
5.19	0.47	1.60	2.51	2.40	5.93	0.79	2.75	1.95	JAN.
3.24	0.53	0.27	2.99	2.97	6.27	0.64	5.90	2.21	FEB.
-0.11	0.67	1.50	0.77	-0.18	3.60	-3.10	3.77	1.96	MAR.
3.23	0.38	1.27	1.48	1.38	0.95	1.39	1.99	0.29	APR.
2.40	0.73	1.20	1.78	2.57	1.76	2.77	2.96	0.45	MAY
4.36	0.37	-0.32	2.54	2.70	2.90	2.55	2.88	2.31	JUN.
1.86	1.93	0.28	2.51	3.16	2.09	3.38	3.93	2.09	JUL.
3.43	3.17	1.22	3.20	4.21	3.17	4.65	4.37	2.77	AUG.
2.64	4.57	1.51	3.50	4.25	3.96	4.25	4.71	1.41	SEP.
1.26	4.69	3.28	6.55	6.89	2.70	8.27	8.29	2.97	OCT.
0.12	6.17	4.55	3.54	3.01	3.26	2.54	4.22	1.91	NOV.
3.41	6.35	4.58	4.57	4.47	2.39	4.59	7.03	1.62	DEC.
1.97	6.16	4.76	3.77	2.83	2.48	2.35	5.92	1.26	2008 JAN.

NOTE 1. Due to late reports and corrections by respondents, all data are subject to revision 3 months after original publication.

2. The year-on-year change rate is calculated by its arithmetic average of monthly indices.

1-2

()

95 =100

	Apparel Services & Accessories	Housing	Residential Rent	Maintenance & Repairs	Maintenance & Repair Commodities	Maintenance & Repair Services	Household Appliances	Fabric Products
	7	52	2	10	6	4	31	4
()	7.82	279.47	185.40	14.78	6.47	8.31	27.89	2.75

94.23	100.91	102.42	98.10	89.77	104.29	109.01	118.18
93.14	101.44	102.58	97.75	89.88	103.66	108.15	117.52
92.10	101.09	102.48	93.91	86.66	99.40	104.86	109.67
91.99	99.96	101.51	90.98	84.29	96.10	102.22	105.29
93.07	98.89	100.50	90.53	84.32	95.28	99.45	103.92
94.80	98.78	99.85	93.03	88.60	96.41	98.80	101.04
94.87	99.16	99.80	96.21	93.25	98.47	99.41	100.53
100.00	100.00	100.00	100.00	100.00	100.00	100.00	100.00
103.37	100.94	100.20	104.41	107.86	101.78	101.57	100.36
100.66	100.12	100.12	102.47	104.76	100.72	100.92	101.42
101.22	102.27	100.10	102.96	104.96	101.44	100.06	98.73
102.77	100.13	100.09	103.19	105.25	101.62	100.82	98.38
102.83	100.15	100.10	103.90	106.89	101.62	100.57	98.56
102.73	100.26	100.11	104.35	107.64	101.83	100.89	100.17
102.50	101.46	100.18	104.72	108.52	101.83	101.13	99.87
102.19	101.34	100.19	104.75	108.57	101.84	101.59	100.90
101.62	101.40	100.21	104.91	108.74	101.98	102.10	100.75
103.15	101.71	100.23	105.01	108.97	101.99	102.57	101.17
105.90	100.76	100.27	105.23	109.49	101.99	102.86	100.56
106.64	100.80	100.35	105.60	110.01	102.24	102.68	101.54
108.26	100.89	100.46	105.84	110.56	102.24	102.59	102.32
109.06	100.93	100.55	106.31	110.68	102.98	102.13	100.96

-1.79	0.10	0.60	-0.08	1.07	-0.67	-1.23	-1.02
-1.16	0.52	0.15	-0.36	0.12	-0.61	-0.79	-0.56
-1.12	-0.34	-0.10	-3.93	-3.59	-4.11	-3.04	-6.68
-0.12	-1.12	-0.94	-3.12	-2.74	-3.32	-2.52	-4.00
1.17	-1.07	-1.00	-0.50	0.04	-0.86	-2.71	-1.30
1.86	-0.11	-0.64	2.76	5.08	1.19	-0.65	-2.78
0.07	0.38	-0.06	3.42	5.25	2.13	0.62	-0.50
5.40	0.85	0.21	3.94	7.23	1.55	0.59	-0.53
3.37	0.94	0.20	4.41	7.86	1.78	1.56	0.36
3.39	-1.25	0.31	5.04	10.05	1.38	1.39	1.73
3.71	3.19	0.23	5.27	9.64	2.06	-0.23	-1.43
3.12	0.99	0.18	5.12	9.09	2.19	0.64	-1.63
2.91	1.00	0.16	5.45	9.82	2.19	0.85	-0.59
-0.27	0.71	0.14	5.48	9.76	2.24	1.32	2.63
2.14	1.55	0.16	4.74	8.12	2.15	1.73	2.80
0.46	1.06	0.16	4.34	7.26	2.10	1.51	0.49
0.02	0.92	0.17	3.72	6.73	1.38	2.16	0.53
2.60	1.00	0.15	3.43	6.13	1.34	2.42	-0.55
8.11	0.53	0.18	3.42	6.18	1.28	2.72	-0.55
7.21	0.84	0.24	3.49	5.98	1.53	2.68	0.59
7.40	0.80	0.32	3.58	6.19	1.53	1.59	0.49
8.34	0.81	0.43	3.75	5.65	2.24	1.20	-0.45

1

3

2

(2)

1-12

2

Table 1-2 Consumer Price Indices by Basic Group (Cont.2)

Base Period 2006=100

Furniture	Household Durable Equipment	Tableware & Other Utensils	Household Keeping Services	Water, Electricity & Gas Supply	Gas	Water	Electricity	Groups
6	12	9	4	5	2	1	1	Weight(%)
5.72	11.56	7.86	14.53	36.87	9.70	3.87	22.00	
FIXED INDEX								
103.16	114.76	102.98	94.28	89.95	68.29	96.53	100.15	1999
102.00	112.94	103.54	97.03	93.17	77.66	96.53	100.15	2000
99.27	108.87	102.12	101.31	93.48	78.77	96.53	100.15	2001
95.60	106.05	101.21	102.28	92.57	76.03	96.53	100.15	2002
91.72	102.12	100.48	98.91	93.34	80.98	96.53	98.66	2003
94.42	99.60	100.43	100.69	94.61	85.37	96.53	98.66	2004
98.87	99.21	99.74	100.52	96.27	91.09	96.53	98.66	2005
100.00	100.00	100.00	100.00	100.00	100.00	100.00	100.00	2006
103.77	100.11	102.17	99.90	103.46	109.99	100.00	100.98	2007
102.26	99.30	101.86	95.30	100.67	107.18	100.00	97.50	JAN.
101.76	99.07	100.48	136.69	100.67	107.18	100.00	97.50	FEB.
103.64	99.49	101.18	95.45	100.63	107.02	100.00	97.50	MAR.
103.17	99.56	100.54	95.45	100.64	107.06	100.00	97.50	APR.
103.15	100.00	100.53	95.71	100.91	107.99	100.00	97.50	MAY
102.01	100.09	102.23	99.77	107.78	111.36	100.00	107.94	JUN.
103.78	100.19	101.97	95.94	108.01	112.13	100.00	107.94	JUL.
104.08	100.36	103.32	95.94	108.02	112.18	100.00	107.94	AUG.
104.61	101.31	103.12	100.60	107.98	112.03	100.00	107.94	SEP.
105.42	101.17	103.85	95.96	102.09	112.05	100.00	97.50	OCT.
105.59	100.50	103.67	95.96	102.03	111.83	100.00	97.50	NOV.
105.71	100.31	103.27	95.98	102.04	111.88	100.00	97.50	DEC.
107.03	99.23	102.77	95.95	102.12	111.87	100.00	97.50	2008
								JAN.
ANNUAL CHANGE								
-2.16	-1.25	-0.37	0.40	-1.69	-5.26	0.00	0.00	1999
-1.13	-1.59	0.54	2.92	3.58	13.71	0.00	0.00	2000
-2.67	-3.60	-1.37	4.41	0.33	1.43	0.00	0.00	2001
-3.70	-2.59	-0.89	0.96	-0.97	-3.48	0.00	0.00	2002
-4.07	-3.71	-0.72	-3.30	0.83	6.51	0.00	-1.49	2003
2.95	-2.47	-0.06	1.81	1.37	5.42	0.00	0.00	2004
4.71	-0.39	-0.68	-0.17	1.76	6.70	0.00	0.00	2005
1.14	0.80	0.26	-0.51	3.87	9.78	3.59	1.36	2006
3.77	0.11	2.17	-0.11	3.45	9.99	0.00	0.98	2007
3.94	-0.77	2.18	-32.04	4.47	12.34	0.00	1.66	JAN.
1.02	-0.75	-0.13	43.24	4.47	12.34	0.00	1.66	FEB.
3.29	-0.21	0.44	0.02	4.43	12.17	0.00	1.66	MAR.
3.06	-0.06	0.81	0.02	4.29	11.61	0.00	1.66	APR.
3.09	0.21	0.99	-5.39	4.14	11.00	0.00	1.66	MAY
3.35	0.35	1.98	4.70	6.11	14.41	0.00	3.64	JUN.
3.47	0.35	1.84	0.68	4.15	15.21	0.00	0.00	JUL.
4.26	0.24	3.63	0.68	2.85	10.12	0.00	0.00	AUG.
5.17	0.59	3.73	5.56	1.69	5.81	0.00	0.00	SEP.
5.14	0.83	4.43	-4.62	1.78	5.83	0.00	0.00	OCT.
5.48	0.54	4.02	0.71	1.72	5.60	0.00	0.00	NOV.
3.93	0.04	2.16	0.72	1.60	5.20	0.00	0.00	DEC.
4.66	-0.07	0.89	0.68	1.44	4.38	0.00	0.00	2008
								JAN.

NOTE 1. Due to late reports and corrections by respondents, all data are subject to revision 3 months after original publication.

2. The year-on-year change rate is calculated by its arithmetic average of monthly indices.

1-2 ()

95 =100

	Public Service Charges	Transportation & Communication	Transportation & Communication Equipment	Private Transportation	Communication Equipment	Fuels & Lubricants	Transportation & Communication Services and Vehicle Parts	Transportation Fees
	1	33	5	3	2	5	23	7
()	1.30	140.42	27.57	24.46	3.12	32.55	80.30	20.86

93.74	92.70	110.09	106.24	247.08	63.02	99.94	88.67
103.08	95.66	109.66	106.22	215.75	72.10	100.81	91.33
101.58	96.67	109.03	105.97	186.62	73.48	102.40	94.65
100.00	94.52	107.61	104.71	175.20	70.24	100.59	93.78
100.00	95.11	105.49	103.26	154.03	75.63	99.80	93.45
100.00	97.09	105.12	103.97	130.30	83.19	100.24	94.57
100.00	98.35	102.37	101.97	111.01	89.83	100.56	96.92
100.00	100.00	100.00	100.00	100.00	100.00	100.00	100.00
100.00	101.72	99.37	99.85	89.00	106.10	100.67	101.29
100.00	99.53	100.31	100.62	93.41	97.39	100.16	100.44
100.00	100.23	100.62	100.97	92.85	98.59	100.79	102.89
100.00	100.37	100.75	101.15	91.99	100.17	100.34	100.68
100.00	100.98	100.80	101.25	90.86	102.77	100.30	100.58
100.00	100.95	100.20	100.71	89.06	103.10	100.31	100.64
100.00	101.28	98.97	99.43	88.82	105.16	100.42	100.78
100.00	102.47	98.67	99.14	88.34	109.67	100.73	101.95
100.00	102.41	98.60	99.10	87.80	109.48	100.72	101.92
100.00	101.75	98.63	99.16	87.12	106.53	100.78	101.22
100.00	102.97	98.85	99.42	86.49	111.30	100.86	100.89
100.00	103.80	98.10	98.66	85.85	114.53	101.21	101.82
100.00	103.89	97.98	98.56	85.45	114.51	101.40	101.71
102.19	104.07	98.45	99.33	83.03	114.59	101.53	102.42

-11.58	-0.75	-0.78	-0.41	-11.76	-3.55	0.39	1.55
9.96	3.19	-0.39	-0.02	-12.68	14.40	0.87	3.00
-1.45	1.06	-0.57	-0.23	-13.50	1.92	1.58	3.64
-1.56	-2.22	-1.31	-1.20	-6.12	-4.40	-1.77	-0.92
0.00	0.62	-1.97	-1.38	-12.08	7.67	-0.79	-0.35
0.00	2.08	-0.35	0.68	-15.40	9.99	0.45	1.20
0.00	1.29	-2.62	-1.92	-14.80	7.99	0.32	2.48
0.00	1.68	-2.32	-1.93	-9.92	11.31	-0.56	3.18
0.00	1.72	-0.63	-0.15	-11.00	6.10	0.67	1.29
0.00	1.49	-0.05	0.48	-11.22	6.38	0.14	0.48
0.00	1.51	-0.35	0.17	-11.32	4.83	0.83	3.23
0.00	1.64	-0.15	0.39	-11.56	5.56	0.69	2.17
0.00	1.85	0.64	1.19	-11.15	5.95	0.59	1.72
0.00	0.50	0.29	0.89	-12.59	0.77	0.46	1.24
0.00	0.82	-0.42	0.08	-11.28	2.84	0.36	0.63
0.00	1.02	-1.44	-1.05	-10.33	4.14	0.46	0.58
0.00	0.75	-1.22	-0.80	-10.50	2.73	0.51	0.67
0.00	0.72	-1.10	-0.68	-10.42	2.00	0.75	1.14
0.00	2.93	-0.88	-0.44	-10.88	11.19	0.75	0.52
0.00	4.15	-1.40	-1.00	-10.52	15.93	1.14	1.62
0.00	3.30	-1.45	-1.07	-10.01	11.49	1.35	1.57
2.19	4.56	-1.85	-1.28	-11.11	17.66	1.37	1.97

1

3

2

(2)

1-12

2

Table 1-2 Consumer Price Indices by Basic Group (Cont.3)

Base Period 2006=100

Communication Fees	Vehicle Parts & Maintenance	Others	Medicines & Medical Care	Medical Care Services	Medicines & Health Food	Medicines	Health Food	Groups
5	6	5	26	13	9	7	2	Weight(%)
31.77	17.27	1040	47.41	3302	1062	7.82	2.80	
FIXED INDEX								
11492	10293	91.30	8296	7627	9441	9262	105.57	1999
11091	10246	9661	8608	8088	9473	9315	104.44	2000
10870	10333	9916	87.23	8278	9456	9337	101.58	2001
10484	101.49	97.55	88.36	84.63	9463	9354	101.00	2002
10518	98.84	97.21	91.29	88.76	9583	9500	100.76	2003
10496	99.52	97.97	93.09	90.85	97.51	97.16	99.59	2004
10324	100.28	99.90	96.80	95.82	98.54	98.35	99.66	2005
10000	100.00	100.00	100.00	100.00	100.00	100.00	100.00	2006
99.99	101.71	99.72	103.91	100.45	115.91	118.34	101.44	2007
99.91	100.66	99.55	100.42	100.14	101.54	101.94	99.16	JAN.
99.87	100.68	99.61	100.56	100.14	102.18	102.61	99.56	FEB.
100.10	100.75	99.70	101.58	100.29	106.30	106.96	102.36	MAR.
100.05	100.76	99.72	102.84	100.29	111.73	113.52	101.08	APR.
99.92	100.95	99.72	104.87	100.29	120.66	123.82	101.88	MAY
100.07	101.01	99.77	104.69	100.29	119.88	123.29	99.60	JUN.
100.05	101.10	99.77	105.03	100.29	121.35	124.97	99.83	JUL.
100.01	101.16	99.77	105.29	100.48	121.86	125.16	102.26	AUG.
100.00	102.24	99.76	105.48	100.66	122.14	125.54	101.93	SEP.
100.00	102.96	99.76	105.55	100.77	122.11	125.47	102.12	OCT.
99.94	103.61	99.76	105.39	100.89	121.02	123.95	103.56	NOV.
99.94	104.60	99.76	105.19	100.91	120.11	122.83	103.97	DEC.
99.49	104.96	100.09	105.13	100.90	119.80	122.82	102.81	2008
								JAN.
ANNUAL CHANGE								
-4.32	0.65	6.86	3.48	5.63	0.89	1.43	-2.27	1999
-3.49	-0.46	5.81	3.76	6.05	0.33	0.57	-1.07	2000
-2.00	0.85	2.64	1.33	2.34	-0.18	0.24	-2.74	2001
-3.55	-1.78	-1.62	1.29	2.24	0.07	0.17	-0.57	2002
0.33	-2.62	-0.35	3.32	4.88	1.27	1.57	-0.24	2003
-0.21	0.69	0.79	1.97	2.35	1.75	2.27	-1.16	2004
-1.64	0.76	1.96	3.99	5.47	1.06	1.22	0.07	2005
-3.14	-0.28	0.10	3.30	4.37	1.48	1.68	0.34	2006
-0.01	1.71	-0.28	3.91	0.45	15.91	18.34	1.44	2007
-0.01	0.57	-0.76	0.90	0.49	2.98	3.34	0.81	JAN.
-0.14	0.70	-0.77	0.93	0.47	3.01	3.55	-0.26	FEB.
-0.03	1.05	-0.57	1.90	0.59	6.86	7.75	1.67	MAR.
0.01	1.01	-0.55	2.91	0.30	12.17	14.06	0.99	APR.
-0.05	1.22	-0.86	4.93	0.30	20.82	24.33	0.34	MAY
0.04	1.28	-0.83	4.65	0.17	20.01	23.55	-0.90	JUN.
0.10	1.32	-0.22	5.03	0.17	21.72	25.31	0.36	JUL.
0.03	1.34	0.23	5.33	0.36	22.41	25.80	2.35	AUG.
0.02	1.89	0.26	5.45	0.54	22.30	25.88	1.22	SEP.
0.01	2.56	0.26	5.14	0.54	20.81	23.92	2.04	OCT.
-0.07	3.24	0.26	4.97	0.75	19.36	21.81	4.40	NOV.
-0.05	4.26	0.21	4.69	0.77	18.02	20.28	4.31	DEC.
-0.42	4.27	0.54	4.69	0.76	17.98	20.48	3.68	2008
								JAN.

NOTE 1. Due to late reports and corrections by respondents, all data are subject to revision 3 months after original publication.

2. The year-on-year change rate is calculated by its arithmetic average of monthly indices.

1-2

()

95 =100

	Medical Supplies & Appliance	Education & Entertainment	Educational Expense	Book, Newspaper & Periodical	Tuition & Miscellaneous Fees	Tutorial Fees	Educational Equipment & Goods	Entertainment Expense
	4	54	27	6	8	7	6	27
()	378	171.48	111.25	1217	5373	3312	1224	6022

11339	9616	9258	10280	8533	8798	15994	10578
11055	9906	9618	10370	9041	9073	15055	10679
10835	10116	9970	10522	9542	9299	13983	10509
10523	10127	10056	10379	9666	9540	13152	10317
10207	9995	9965	10021	9735	9513	12167	10080
10140	10006	9935	9823	9834	9599	11420	10213
10112	9983	9964	9816	9941	9777	10743	10037
10000	10000	10000	10000	10000	10000	10000	10000
9966	10061	10033	9991	10015	10293	9569	10142
9957	9983	10000	10002	10003	10062	9831	9935
9957	10187	10009	9961	10011	10112	9821	10707
9930	10017	9998	9982	10011	10112	9684	10070
9960	10022	10007	9998	10011	10157	9641	10064
9959	10020	10013	9994	10011	10229	9536	10038
9957	10052	10012	9998	10011	10229	9520	10170
9964	10108	10036	9916	10011	10394	9481	10319
9977	10092	10044	9948	10011	10415	9472	10232
9982	10052	10062	9998	10024	10435	9462	10021
9981	10070	10066	10021	10024	10435	9467	10084
9980	10058	10076	10035	10024	10466	9472	10005
9983	10070	10073	10041	10024	10466	9436	10061
9992	10116	10059	10037	10024	10469	9306	10216

-360	209	323	-005	631	207	-1215	-050
-251	302	389	088	595	313	-587	096
-199	212	365	146	554	249	-712	-159
-288	010	087	-135	130	259	-594	-183
-300	-130	-090	-346	071	-028	-749	-229
-066	011	-031	-197	102	091	-614	132
-027	-023	030	-007	109	186	-593	-173
-111	017	036	187	059	228	-692	-037
-034	061	033	-009	015	293	-431	142
-163	-034	004	-020	004	187	-388	-143
-106	160	-031	-069	012	061	-410	721
-098	027	-028	-030	012	061	-434	188
-071	037	-016	-014	012	108	-459	192
-005	035	-003	-018	012	187	-510	145
-012	046	002	-013	012	192	-486	177
-010	085	060	-006	012	426	-470	158
006	066	071	-021	020	437	-405	051
018	068	078	-006	021	455	-406	037
007	082	084	022	021	455	-390	081
009	074	088	029	021	474	-406	032
015	085	089	040	021	474	-413	073
035	133	059	035	021	404	-534	283

1

3

2

(2)

1-12

2

Table 1-2 Consumer Price Indices by Basic Group (Cont.4)

Base Period 2006=100

Entertainment Equipment	Entertainment Services	Miscellaneous	Tobacco & Betenut	Cosmetic Items	Personal Care Services	Others	Groups
16	11	28	3	14	4	7	Weight (%)
17.43	42.79	58.68	14.65	18.66	14.78	10.58	
FIXED INDEX							
119.76	94.00	90.52	74.19	101.91	98.03	97.72	1999
118.08	97.27	91.16	70.93	103.80	99.11	102.82	2000
115.13	96.60	90.74	70.20	102.70	98.74	103.76	2001
113.47	94.46	95.91	89.52	100.66	98.67	101.98	2002
109.97	93.07	95.48	90.05	99.47	97.61	100.58	2003
107.54	97.57	96.08	91.21	99.28	98.87	99.97	2004
103.86	97.42	95.76	89.85	99.91	99.41	99.52	2005
100.00	100.00	100.00	100.00	100.00	100.00	100.00	2006
97.01	105.15	101.90	103.83	100.99	99.90	101.04	2007
98.21	100.31	100.85	102.14	100.27	99.51	100.26	JAN.
99.23	113.69	102.07	103.39	100.14	103.13	100.27	FEB.
98.81	102.30	101.98	104.18	101.37	99.62	100.24	MAR.
98.53	102.42	102.91	106.68	101.10	99.62	100.33	APR.
98.22	102.21	102.79	105.59	100.86	99.28	100.75	MAY
97.74	105.05	102.05	104.87	100.47	99.71	100.39	JUN.
96.18	109.10	101.58	103.31	101.08	99.60	100.52	JUL.
95.91	107.74	101.76	102.95	101.84	99.66	101.36	AUG.
95.35	104.31	101.74	102.92	101.58	99.66	101.81	SEP.
95.43	105.40	101.75	102.87	101.59	99.66	102.05	OCT.
95.38	104.00	101.62	102.95	100.87	99.69	102.22	NOV.
95.13	105.23	101.64	103.07	100.71	99.69	102.33	DEC.
94.59	107.65	101.67	103.96	102.04	97.17	102.48	2008 JAN.
ANNUAL CHANGE							
-2.28	1.46	1.66	4.53	-1.13	2.11	1.66	1999
-1.40	3.47	0.72	-4.40	1.85	1.10	5.22	2000
-2.49	-0.68	-0.47	-1.03	-1.05	-0.37	0.92	2001
-1.45	-2.21	5.70	27.52	-1.98	-0.07	-1.72	2002
-3.08	-1.48	-0.45	0.59	-1.18	-1.08	-1.37	2003
-2.21	4.84	0.63	1.29	-0.19	1.30	-0.61	2004
-3.42	-0.16	-0.33	-1.49	0.63	0.55	-0.45	2005
-3.72	2.64	4.43	11.30	0.09	0.59	0.49	2006
-2.99	5.15	1.90	3.83	0.99	-0.10	1.04	2007
-3.38	0.26	4.13	11.90	0.66	-2.65	0.58	JAN.
-2.39	15.59	3.68	7.62	0.35	2.64	0.50	FEB.
-2.61	5.88	1.84	3.56	0.74	0.79	0.42	MAR.
-2.32	5.64	1.32	2.92	0.58	-0.42	0.51	APR.
-2.05	4.47	0.52	0.85	0.52	-0.46	1.05	MAY
-2.06	5.01	0.58	1.60	0.03	-0.47	0.21	JUN.
-3.56	5.77	1.20	2.81	0.63	-0.58	0.34	JUL.
-3.15	3.45	2.26	4.72	1.36	-0.52	1.25	AUG.
-3.54	3.61	1.65	3.44	0.69	-0.52	1.69	SEP.
-3.35	4.23	2.48	2.84	3.44	0.94	1.84	OCT.
-3.68	3.66	1.67	2.48	1.73	-0.14	2.01	NOV.
-3.83	4.50	1.59	2.34	1.20	0.29	2.12	DEC.
-3.69	7.32	0.81	1.78	1.77	-2.35	2.21	2008 JAN.

NOTE 1. Due to late reports and corrections by respondents, all data are subject to revision 3 months after original publication.

2. The year-on-year change rate is calculated by its arithmetic average of monthly indices.

1-3

95 =100

	General Index		Commodity					
			Group Index		Non-durable Consumer Goods		Semi-durable Consumer Goods	Durable Consumer Goods
	Including Food	Excluding Food	Including Food	Excluding Food	Including Food	Excluding Food		
	424	244	330	162	216	48	72	42
()	100.00	739.18	437.11	264.95	299.12	126.96	62.85	75.14
	94.90	96.42	93.25	93.75	87.34	85.54	101.38	115.67
	96.09	97.96	93.92	97.84	88.49	88.34	101.57	114.16
	96.08	98.29	92.86	96.85	87.75	88.27	100.31	111.50
	95.89	98.08	92.78	96.95	88.13	89.79	99.88	109.21
	95.62	97.76	92.81	96.80	88.73	90.79	100.27	105.68
	97.17	98.43	95.52	97.89	92.45	92.73	102.38	103.99
	99.41	98.93	99.45	98.20	98.45	94.56	102.25	101.63
	100.00	100.00	100.00	100.00	100.00	100.00	100.00	100.00
	101.80	101.39	102.76	102.59	103.55	104.36	101.88	99.65
	99.97	100.05	99.87	100.18	99.77	100.24	100.34	99.87
	100.36	101.33	98.44	99.75	98.36	100.83	97.19	100.10
	99.19	99.97	98.01	99.67	98.15	101.62	95.08	100.25
	100.33	101.23	100.49	102.95	99.51	102.97	105.42	100.44
	100.54	101.35	100.84	103.20	100.08	103.67	105.31	100.11
	101.15	101.70	101.84	103.58	102.01	105.70	103.33	99.48
	100.91	101.70	100.90	103.25	101.33	106.57	100.44	99.23
	102.25	101.48	103.59	102.74	105.60	106.78	98.10	99.09
	103.20	101.30	105.25	102.15	108.13	106.10	96.87	99.33
	105.39	102.08	109.89	104.34	112.63	105.59	106.63	99.45
	104.77	102.28	108.39	104.78	110.40	106.15	107.48	99.26
	103.52	102.24	105.55	104.45	106.67	106.09	106.34	99.17
	102.93	102.09	103.88	103.62	105.08	106.36	102.40	99.09
	0.18	0.53	-1.37	-1.22	-1.22	-0.61	-1.19	-2.19
	1.25	1.59	0.72	1.12	1.31	3.28	0.19	-1.31
	-0.01	0.34	-1.13	-1.01	-0.84	-0.08	-1.24	-2.33
	-0.20	-0.21	-0.08	0.11	0.43	1.72	-0.43	-2.05
	-0.28	-0.34	0.03	-0.15	0.68	1.11	0.39	-3.24
	1.61	0.69	2.93	1.13	4.19	2.14	2.10	-1.59
	2.31	0.51	4.11	0.32	6.49	1.98	-0.12	-2.27
	0.60	1.08	0.55	1.83	1.58	5.75	-2.20	-1.60
	1.80	1.39	2.76	2.59	3.55	4.36	1.88	-0.35
	0.35	0.24	1.95	2.86	2.44	5.01	1.65	-0.15
	1.75	2.46	1.12	2.26	1.34	3.92	1.62	-0.44
	0.85	1.07	1.11	1.85	1.57	3.65	0.22	-0.26
	0.68	1.18	0.87	2.21	1.02	3.91	0.94	0.13
	-0.02	0.90	-0.46	1.83	-0.94	2.96	1.52	-0.19
	0.13	1.35	-0.42	2.45	-0.91	4.03	1.81	-0.20
	-0.33	1.34	-1.68	2.33	-2.46	4.18	1.58	-0.84
	1.61	1.34	2.27	2.49	2.89	4.20	2.11	-0.72
	3.11	1.34	5.01	2.14	6.66	3.41	1.91	-0.36
	5.33	1.84	9.97	3.89	13.20	5.71	4.18	-0.18
	4.80	1.88	8.34	3.59	11.41	6.25	2.13	-0.36
	3.33	1.78	5.10	3.12	6.74	5.13	2.71	-0.65
	2.96	2.04	4.02	3.43	5.32	6.11	2.05	-0.78

1

3

2

(2)

1-12

2

Table 1-3 Consumer Price Indices by Commodity and Service Group

								Base Period	2006=100
Service	Housing	Transportation & Communication	Medical Care	Education & Entertainment	Miscellaneous	General Index Excluding Fruits & Vegetables	General Index Excluding Fruits & Vegetables Fish Shellfish & Energy	Groups	
									Item
94	11	20	13	26	10	359	330	Weight %	
562.89	209.54	76.99	33.02	129.64	23.83	947.60	866.64		
FIXED INDEX									
96.27	101.94	99.63	76.27	87.57	96.02	95.86	97.36	1999	
97.97	102.29	100.77	80.88	91.77	99.30	96.92	97.97	2000	
98.99	102.32	102.50	82.78	95.06	99.98	96.93	98.06	2001	
98.69	101.40	100.65	84.63	95.90	99.54	97.38	98.73	2002	
98.13	100.19	99.92	88.76	95.95	98.63	97.10	98.13	2003	
98.63	99.79	100.35	90.85	97.60	99.47	98.09	98.83	2004	
99.37	99.80	100.63	95.82	98.61	99.58	99.05	99.48	2005	
100.00	100.00	100.00	100.00	100.00	100.00	100.00	100.00	2006	
100.94	100.24	100.58	100.45	101.83	99.85	101.69	101.36	2007	
100.06	99.80	100.14	100.14	100.24	99.69	100.21	100.16	JAN.	
102.06	102.72	100.78	100.14	103.03	102.18	101.21	101.16	FEB.	
100.24	99.82	100.31	100.29	100.80	99.76	100.24	100.11	MAR.	
100.19	99.83	100.27	100.29	100.93	99.79	101.13	101.02	APR.	
100.26	99.86	100.28	100.29	101.07	99.51	101.19	101.08	MAY	
100.52	100.21	100.39	100.29	101.63	99.63	101.53	101.04	JUN.	
100.91	99.95	100.70	100.29	102.85	99.55	101.69	101.03	JUL.	
101.06	99.97	100.66	100.48	102.63	99.59	101.86	101.19	AUG.	
101.38	100.32	100.62	100.66	102.08	99.61	102.05	101.52	SEP.	
101.39	100.03	100.64	100.77	102.29	99.62	102.78	102.44	OCT.	
101.53	100.11	100.99	100.89	102.10	99.64	103.15	102.70	NOV.	
101.71	100.21	101.19	100.91	102.34	99.64	103.28	102.81	DEC.	
101.95	100.33	101.32	100.90	103.14	98.10	103.39	102.87	2008	
ANNUAL CHANGE									
1.69	0.47	0.51	5.63	4.29	2.47	1.03	1.16	1999	
1.77	0.35	1.14	6.05	4.79	3.42	1.11	0.63	2000	
1.05	0.03	1.73	2.34	3.58	0.68	0.01	0.09	2001	
-0.31	-0.91	-1.81	2.24	0.88	-0.45	0.46	0.68	2002	
-0.56	-1.19	-0.73	4.88	0.05	-0.91	-0.28	-0.61	2003	
0.50	-0.41	0.43	2.35	1.72	0.86	1.02	0.71	2004	
0.75	0.01	0.28	5.47	1.04	0.11	0.98	0.66	2005	
0.64	0.20	-0.63	4.37	1.41	0.42	0.96	0.52	2006	
0.94	0.24	0.58	0.45	1.83	-0.15	1.69	1.35	2007	
-1.03	-2.77	0.11	0.49	0.54	-1.78	0.36	-0.14	JAN.	
2.29	3.19	0.79	0.47	3.24	1.87	2.02	1.66	FEB.	
0.61	0.24	0.68	0.59	1.35	0.54	1.01	0.57	MAR.	
0.52	0.22	0.57	0.30	1.42	-0.25	1.05	0.65	APR.	
0.37	-0.18	0.43	0.30	1.39	-0.27	0.87	0.65	MAY	
0.63	0.54	0.32	0.17	1.53	-0.51	1.32	0.94	JUN.	
0.91	0.27	0.42	0.17	2.30	-0.59	1.45	1.13	JUL.	
1.02	0.25	0.45	0.36	1.90	-0.52	1.83	1.62	AUG.	
1.41	0.56	0.60	0.54	1.98	-0.50	2.06	1.98	SEP.	
1.21	-0.12	0.53	0.54	2.10	0.47	2.62	2.27	OCT.	
1.63	0.32	0.93	0.75	2.04	-0.27	2.87	2.36	NOV.	
1.76	0.39	1.15	0.77	2.21	0.03	2.88	2.57	DEC.	
1.89	0.53	1.18	0.76	2.89	-1.59	3.17	2.71	2008	
								JAN.	

NOTE 1. Due to late reports and corrections by respondents, all data are subject to revision 3 months after original publication.
2. The year-on-year change rate is calculated by its arithmetic average of monthly indices.

1-4

95 =100		1					
MONTH YEAR	1 JAN.	2 FEB.	3 MAR.	4 APR.	5 MAY	6 JUNE	
1959	11.58	11.66	11.84	11.83	11.84	12.04	
1960	13.01	13.30	13.78	14.42	14.36	14.77	
1961	15.37	15.66	15.66	15.78	15.79	15.79	
1962	15.86	16.05	15.99	16.06	16.27	16.18	
1963	16.59	16.60	16.65	16.75	16.60	16.46	
1964	16.56	16.58	16.53	16.42	16.49	16.35	
1965	16.42	16.37	16.31	16.37	16.46	16.54	
1966	16.70	16.46	16.44	16.55	16.58	16.98	
1967	17.15	17.47	17.17	17.14	17.20	17.34	
1968	17.85	17.72	17.78	18.53	18.64	18.97	
1969	19.00	19.25	19.18	19.27	19.05	19.22	
1970	19.71	20.04	20.15	20.26	20.15	20.00	
1971	21.05	20.97	20.87	20.82	20.85	20.85	
1972	20.93	21.37	21.33	21.35	21.45	21.67	
1973	21.22	21.53	21.46	21.78	22.06	22.29	
1974	29.68	34.18	34.65	34.42	34.14	34.02	
1975	35.88	35.92	35.62	35.86	35.88	36.68	
1976	36.92	37.06	37.35	37.44	37.25	37.10	
1977	38.11	38.73	38.58	38.86	39.04	40.27	
1978	40.84	41.15	41.20	41.96	41.93	41.89	
1979	43.37	43.57	44.16	45.04	45.42	45.89	
1980	50.61	51.62	51.89	52.16	53.15	54.57	
1981	62.10	63.16	63.44	63.69	63.45	64.05	
1982	65.24	65.03	65.19	65.36	65.76	65.90	
1983	66.41	67.07	67.35	67.65	67.18	67.69	
1984	66.65	66.30	66.49	66.61	67.43	67.36	
1985	66.71	67.25	67.28	66.95	66.73	66.64	
1986	66.43	66.61	66.60	66.78	66.86	67.03	
1987	67.35	67.23	66.69	66.93	66.94	66.99	
1988	67.73	67.46	67.07	67.16	67.92	68.34	
1989	69.60	70.21	70.38	71.01	71.54	71.34	
1990	72.28	72.18	72.72	73.44	74.20	73.92	
1991	75.89	76.34	75.96	76.46	76.72	76.90	
1992	78.75	79.44	79.54	80.83	81.11	80.89	
1993	81.62	81.87	82.13	83.07	82.79	84.39	
1994	84.00	85.09	84.85	85.62	86.42	86.20	
1995	88.40	88.01	88.13	89.42	89.26	90.23	
1996	90.42	91.32	90.78	91.95	91.83	92.38	
1997	92.20	93.19	91.78	92.41	92.53	94.07	
1998	94.04	93.47	94.04	94.36	94.06	95.42	
1999	94.42	95.42	93.60	94.27	94.53	94.62	
2000	94.90	96.30	94.65	95.44	96.03	95.91	
2001	97.14	95.32	95.06	95.84	95.82	95.77	
2002	95.51	96.67	95.07	96.04	95.57	95.86	
2003	96.55	95.20	94.90	95.94	95.88	95.33	
2004	96.56	95.81	95.75	96.85	96.76	96.99	
2005	97.03	97.67	97.95	98.44	98.99	99.30	
2006	99.62	98.63	98.35	99.65	100.50	101.02	
2007	99.97	100.30	99.19	100.33	100.54	101.15	
2008	102.93						

1
2 59 ()
3 (2) 1-12
2

Table 1-4 Splicing Table of Consumer Price Indices Unadjusted

(1) General Index						Base Period 2006=100
7	8	9	10	11	12	YEARLY INDEX
JULY	AUG.	SEPT.	OCT.	NOV.	DEC.	
12.41	13.08	13.49	13.28	12.91	12.88	12.4C
14.89	15.54	15.74	15.6C	15.6E	15.34	14.7C
15.72	15.91	16.14	16.26	16.12	15.97	15.85
15.93	16.09	16.48	16.78	16.56	16.44	16.22
16.26	16.29	16.8C	16.78	16.58	16.54	16.58
16.23	16.4C	16.63	16.89	16.86	16.64	16.55
16.56	16.66	16.74	16.6C	16.64	16.74	16.53
17.0C	16.91	17.27	17.38	17.15	17.0E	16.87
17.57	17.53	17.71	17.6E	17.6C	17.77	17.44
19.28	19.78	19.48	19.61	19.23	18.84	18.81
19.6E	20.0E	20.0C	21.81	20.87	19.93	19.77
20.33	20.93	21.46	21.14	20.88	20.68	20.48
20.86	21.21	21.2C	21.35	21.29	21.23	21.05
21.87	22.64	22.57	21.69	21.4E	21.79	21.67
22.93	23.43	24.4E	26.35	26.87	27.03	23.45
34.47	34.85	35.98	35.91	36.43	36.21	34.58
36.68	36.8E	36.78	37.25	36.95	36.3C	36.39
37.26	37.53	37.5C	37.29	37.21	37.61	37.29
40.31	42.09	41.5C	41.05	40.35	40.15	39.9E
41.77	42.54	43.2C	43.56	43.41	43.2E	42.2E
46.31	47.51	49.05	48.9E	48.23	48.63	46.34
54.94	56.21	58.38	59.41	59.49	59.43	55.16
64.29	64.9E	65.71	65.34	64.9C	64.8E	64.16
65.86	67.85	67.2E	66.68	66.14	66.39	66.05
66.9E	66.89	67.1C	67.07	66.51	66.6C	66.95
67.19	67.44	67.66	67.39	67.01	66.68	66.93
66.7C	66.41	67.51	67.45	66.5C	66.81	66.83
66.86	67.24	68.94	68.8C	67.83	67.54	67.29
67.76	68.3E	68.56	67.94	68.13	68.84	67.64
68.34	69.3C	69.5E	70.0E	69.66	69.6C	68.51
71.01	71.6C	73.48	74.18	72.27	71.78	71.53
74.41	75.65	78.28	76.58	75.11	75.06	74.49
77.43	77.61	77.7E	78.49	78.7E	77.97	77.18
80.3C	79.93	82.51	82.48	81.16	80.63	80.63
82.94	82.59	83.1E	83.49	83.67	84.36	83.0C
86.37	88.4E	88.68	87.7E	86.9E	86.6C	86.41
89.7C	89.93	90.46	90.24	90.6C	90.56	89.58
91.0C	94.46	93.94	93.56	93.5C	92.85	92.33
94.01	93.9E	94.5E	93.26	93.01	93.09	93.17
94.8C	94.33	94.91	95.67	96.64	95.06	94.73
94.0E	95.41	95.47	96.06	95.78	95.2C	94.9C
95.38	95.68	97.0E	97.04	97.94	96.77	96.09
95.48	96.11	96.5E	97.98	96.8E	95.14	96.08
95.87	95.84	95.78	96.31	96.28	95.86	95.89
94.93	95.28	95.57	96.26	95.83	95.81	95.6E
98.1C	97.71	98.24	98.56	97.3C	97.36	97.17
100.45	101.2C	101.34	101.2E	99.73	99.51	99.41
101.24	100.63	100.09	100.0E	99.97	100.18	100.0C
100.91	102.25	103.2C	105.39	104.77	103.5E	101.8C

NOTE 1. Due to late reports and corrections by respondents, all data are subject to revision 3 months after original publication.

2. Indices of 1970 and before were sourced from Taiwan Province.

3. The year-on-year change rate is calculated by its arithmetic average of monthly indices.

1-4

Table 1-4 Splicing Table of Consumer Price Indices Cont.2

Groups	(3) Commodity and Service Group						Base Period 2006=100	
	General Index		Group Index		Non-durable Consumer Goods		Commodity	
							Semi-durable Consumer Goods	Durable Consumer Goods
	Including Food	Excluding Food	Including Food	Excluding Food	Including Food	Excluding Food		
1981	64.16	66.35	75.64	97.85	64.49	84.93	94.56	131.03
1982	66.05	67.80	77.74	98.96	66.70	86.39	96.04	130.13
1983	66.95	68.73	78.25	98.64	67.11	85.14	96.63	131.47
1984	66.93	69.74	77.20	98.94	65.83	85.08	98.35	130.56
1985	66.83	70.49	75.89	98.11	64.55	84.33	98.38	128.17
1986	67.29	70.26	76.17	95.88	64.94	80.87	96.67	129.57
1987	67.64	70.35	76.07	94.35	65.06	79.16	95.42	128.47
1988	68.51	71.21	76.07	93.05	65.18	77.37	97.16	124.33
1989	71.53	73.58	78.18	92.06	67.73	76.34	97.73	121.27
1990	74.49	76.88	79.46	92.18	69.32	77.09	98.05	119.00
1991	77.18	80.85	80.34	93.97	70.24	79.86	99.02	118.59
1992	80.63	83.17	83.82	94.19	74.77	80.37	100.49	116.67
1993	83.00	85.56	84.97	94.05	76.49	80.83	98.29	117.55
1994	86.41	88.19	88.03	94.34	80.24	80.74	97.99	119.41
1995	89.58	91.19	91.16	96.95	83.29	82.81	101.60	122.06
1996	92.33	93.67	93.71	98.70	85.91	84.27	104.98	122.53
1997	93.17	95.21	93.30	99.21	85.56	85.89	105.57	120.41
1998	94.73	95.91	94.55	97.94	88.42	86.06	102.60	118.27
1999	94.90	96.42	93.25	96.75	87.34	85.54	101.38	115.67
2000	96.09	97.96	93.92	97.84	88.49	88.34	101.57	114.16
2001	96.08	98.29	92.86	96.85	87.75	88.27	100.31	111.50
Groups	Service	Housing	Transportation & Communication	Medical Care	Education & Entertainment	Miscellaneous	General Index Excluding Fruits & Vegetables	General Index Excluding Fruits, Fish, Shellfish & Energy
1981	50.34	57.97	70.19	43.54	27.38	37.51	67.88	67.12
1982	52.00	59.49	70.88	43.94	29.63	38.65	69.84	69.13
1983	53.42	61.59	71.42	43.93	31.12	39.20	70.24	69.69
1984	54.74	62.29	73.86	45.90	32.38	42.04	70.85	70.54
1985	56.18	62.91	74.81	48.74	34.77	42.43	70.29	69.97
1986	56.90	63.43	75.03	49.23	36.39	41.10	70.63	70.77
1987	57.77	64.28	74.96	51.51	37.16	41.41	70.66	70.98
1988	59.67	65.99	78.19	51.80	39.53	43.59	71.41	72.13
1989	63.78	70.37	82.71	54.91	42.45	51.11	74.06	75.16
1990	68.71	75.84	84.65	57.48	47.59	58.55	76.49	77.65
1991	73.55	80.72	90.44	60.20	52.68	66.75	79.57	80.70
1992	76.97	84.40	91.26	64.44	56.86	69.87	82.03	83.19
1993	80.65	88.24	93.52	65.47	62.39	74.84	84.41	85.60
1994	84.42	92.57	95.31	67.07	67.38	79.91	86.95	88.36
1995	87.65	96.31	96.74	67.98	71.01	83.77	90.00	91.47
1996	90.61	98.75	98.56	69.09	76.06	86.47	92.77	94.34
1997	92.74	99.94	99.35	71.15	80.26	90.85	93.97	95.26
1998	94.67	101.46	99.12	72.21	83.97	93.70	94.88	96.25
1999	96.27	101.94	99.63	76.27	87.57	96.02	95.86	97.36
2000	97.97	102.29	100.77	80.88	91.77	99.30	96.92	97.97
2001	98.99	102.32	102.50	82.78	95.06	99.98	96.93	98.06

1-5

95 =100

YEAR \ MONTH	1	2	3	4	5	6
	JAN.	FEB.	MAR.	APR.	MAY	JUNE
	11.88	11.79	11.91	11.84	11.86	12.03
	13.29	13.42	13.84	14.42	14.37	14.77
	15.60	15.75	15.72	15.79	15.79	15.80
	16.03	16.12	16.06	16.08	16.26	16.22
	16.70	16.65	16.73	16.80	16.61	16.50
	16.62	16.64	16.64	16.50	16.53	16.39
	16.46	16.45	16.45	16.49	16.55	16.56
	16.76	16.56	16.61	16.68	16.71	17.00
	17.26	17.58	17.35	17.26	17.36	17.37
	18.01	17.83	17.95	18.63	18.81	19.03
	19.21	19.35	19.34	19.37	19.23	19.33
	19.95	20.12	20.30	20.37	20.34	20.16
	21.30	21.04	21.01	20.94	21.05	21.07
	21.15	21.41	21.49	21.49	21.68	21.92
	21.41	21.57	21.62	21.93	22.32	22.55
	29.83	34.20	34.82	34.56	34.42	34.27
	36.02	35.94	35.80	35.96	36.15	36.91
	37.07	37.08	37.56	37.51	37.50	37.29
	38.31	38.76	38.82	38.90	39.26	40.40
	41.12	41.17	41.47	41.99	42.15	41.97
	43.73	43.61	44.43	45.06	45.62	45.93
	51.06	51.67	52.13	52.18	53.34	54.57
	62.61	63.24	63.62	63.70	63.61	63.99
	65.80	65.11	65.29	65.37	65.90	65.81
	66.96	67.16	67.42	67.67	67.29	67.59
	66.16	66.40	66.58	66.66	67.54	67.29
	67.16	67.37	67.47	67.05	66.87	66.59
	66.82	66.77	66.91	66.93	67.01	67.02
	67.68	67.47	67.11	67.12	67.05	67.01
	68.06	67.78	67.56	67.35	67.97	68.38
	69.95	70.61	70.90	71.18	71.51	71.38
	72.68	72.61	73.22	73.59	74.11	73.95
	76.99	76.92	76.65	76.68	77.02	77.07
	79.60	79.84	79.88	80.95	81.30	81.26
	82.38	82.66	82.83	83.00	82.78	83.91
	84.94	85.27	85.64	85.62	86.47	86.30
	88.40	88.79	89.01	89.50	89.57	90.07
	91.35	91.42	91.67	92.07	92.21	92.54
	92.91	93.44	92.82	92.66	93.00	93.82
	93.80	93.91	94.50	94.59	94.36	95.31
	95.22	95.18	94.73	94.60	94.77	94.88
	95.46	96.51	95.95	95.89	96.23	96.14
	96.47	96.18	96.17	95.84	95.77	95.61
	96.21	96.27	95.92	95.98	95.64	95.61
	96.29	95.83	96.19	96.17	95.55	95.38
	96.16	96.76	97.10	97.17	96.86	96.66
	97.05	97.89	98.57	98.81	98.54	98.95
	99.45	99.65	99.78	99.94	100.28	100.38
	100.71	100.22	100.49	100.58	100.67	100.49
	103.55					

Table 1-5 Splicing Table of Consumer Price Indices Seasonally Adjusted

Base Period 2006=100

7	8	9	10	11	12	MONTH YEAR
JULY	AUG.	SEPT.	OCT.	NOV.	DEC.	
1248	1304	1317	1297	1279	1307	1959
1499	1551	1544	1529	1551	1552	1960
1586	1591	1587	1596	1602	1610	1961
1611	1611	1625	1648	1647	1651	1962
1644	1632	1660	1648	1650	1658	1963
1636	1641	1643	1660	1679	1667	1964
1660	1663	1652	1631	1659	1680	1965
1695	1680	1702	1710	1712	1715	1966
1746	1733	1741	1733	1759	1799	1967
1916	1950	1912	1932	1923	1911	1968
1953	1969	1957	2153	2087	2021	1969
2030	2060	2096	2087	2085	2091	1970
2089	2093	2063	2109	2123	2138	1971
2193	2243	2195	2144	2132	2186	1972
2299	2327	2378	2610	2677	2707	1973
3450	3469	3533	3564	3637	3629	1974
3671	3663	3614	3695	3696	3647	1975
3729	3728	3685	3692	3729	3789	1976
4038	4177	4084	4059	4049	4051	1977
4187	4217	4250	4303	4359	4364	1978
4645	4713	4831	4835	4843	4905	1979
5508	5584	5761	5884	5968	5986	1980
6441	6457	6496	6481	6509	6526	1981
6593	6754	6650	6620	6632	6686	1982
6698	6662	6641	6661	6667	6607	1983
6724	6719	6701	6689	6712	6714	1984
6676	6613	6689	6688	6656	6623	1985
6694	6691	6830	6815	6784	6793	1986
6787	6792	6787	6723	6812	6923	1987
6846	6884	6877	6928	6964	7003	1988
7114	7109	7269	7343	7225	7227	1989
7454	7513	7745	7584	7511	7560	1990
7769	7800	7797	7856	7917	7918	1991
8095	8047	8161	8231	8187	8165	1992
8360	8332	8353	8389	8417	8460	1993
8685	8766	8783	8750	8733	8725	1994
9042	9060	9065	9049	9092	9108	1995
9172	9350	9374	9356	9365	9325	1996
9434	9401	9408	9320	9297	9339	1997
9538	9463	9508	9489	9568	9507	1998
9464	9537	9544	9563	9551	9547	1999
9595	9595	9665	9663	9677	9682	2000
9591	9595	9625	9670	9638	9544	2001
9586	9595	9573	9573	9586	9562	2002
9525	9525	9515	9551	9573	9598	2003
9740	9762	9765	9821	9718	9732	2004
9983	9972	9996	10030	9948	9946	2005
10059	10017	9994	9950	9956	10075	2006
10071	10126	10213	10274	10402	10383	2007
						2008

NOTE Due to late reports and corrections by respondents, all data are subject to revision 3 months after original publication.

1-6 97 1

() 100 97 1)

: = 100

BASE	INDEX	BASE	INDEX	BASE	INDEX	BASE	INDEX
48 1959	830.1	70 1981	160.4	74 1985	154.0	78 1989	143.9
49 1960	700.2	1 JAN.	165.7	1 JAN.	154.3	1 JAN.	147.9
50 1961	649.4	2 FEB.	163.0	2 FEB.	153.1	2 FEB.	146.6
51 1962	634.6	3 MAR.	162.2	3 MAR.	153.0	3 MAR.	146.2
52 1963	620.8	4 APR.	161.6	4 APR.	153.7	4 APR.	145.0
53 1964	621.9	5 MAY	162.2	5 MAY	154.2	5 MAY	143.9
54 1965	622.7	6 JUNE	160.7	6 JUNE	154.5	6 JUNE	144.3
55 1966	610.1	7 JULY	160.1	7 JULY	154.3	7 JULY	145.0
56 1967	590.2	8 AUG.	158.5	8 AUG.	155.0	8 AUG.	143.8
57 1968	547.2	9 SEPT.	156.6	9 SEPT.	152.5	9 SEPT.	140.1
58 1969	520.6	10 OCT.	157.5	10 OCT.	152.6	10 OCT.	138.8
59 1970	502.6	11 NOV.	158.6	11 NOV.	154.8	11 NOV.	142.4
60 1971	489.0	12 DEC.	158.8	12 DEC.	156.4	12 DEC.	143.4
61 1972	475.0	71 1982	155.8	75 1986	153.0	79 1990	138.2
62 1973	438.9	1 JAN.	157.8	1 JAN.	154.9	1 JAN.	142.4
63 1974	297.7	2 FEB.	158.3	2 FEB.	154.5	2 FEB.	142.6
64 1975	282.9	3 MAR.	157.9	3 MAR.	154.5	3 MAR.	141.5
65 1976	276.0	4 APR.	157.5	4 APR.	154.1	4 APR.	140.2
66 1977	257.8	5 MAY	156.5	5 MAY	153.9	5 MAY	138.7
67 1978	243.8	6 JUNE	156.2	6 JUNE	153.6	6 JUNE	139.2
7 JULY	246.4	7 JULY	156.3	7 JULY	153.9	7 JULY	138.3
8 AUG.	242.0	8 AUG.	151.7	8 AUG.	153.1	8 AUG.	136.1
9 SEPT.	238.3	9 SEPT.	153.1	9 SEPT.	149.3	9 SEPT.	131.5
10 OCT.	236.3	10 OCT.	154.4	10 OCT.	149.6	10 OCT.	134.4
11 NOV.	237.1	11 NOV.	156.6	11 NOV.	151.7	11 NOV.	137.0
12 DEC.	238.2	12 DEC.	155.0	12 DEC.	152.4	12 DEC.	137.1
68 1979	222.1	72 1983	153.7	76 1987	152.2	80 1991	133.4
1 JAN.	237.3	1 JAN.	155.0	1 JAN.	152.8	1 JAN.	135.6
2 FEB.	236.2	2 FEB.	153.5	2 FEB.	153.1	2 FEB.	134.8
3 MAR.	233.1	3 MAR.	152.8	3 MAR.	154.3	3 MAR.	135.5
4 APR.	228.5	4 APR.	152.2	4 APR.	153.8	4 APR.	134.6
5 MAY	226.6	5 MAY	153.2	5 MAY	153.8	5 MAY	134.2
6 JUNE	224.3	6 JUNE	152.1	6 JUNE	153.6	6 JUNE	133.8
7 JULY	222.3	7 JULY	153.8	7 JULY	151.9	7 JULY	132.9
8 AUG.	216.6	8 AUG.	153.9	8 AUG.	150.7	8 AUG.	132.6
9 SEPT.	209.8	9 SEPT.	153.4	9 SEPT.	150.1	9 SEPT.	132.4
10 OCT.	210.4	10 OCT.	153.5	10 OCT.	151.5	10 OCT.	131.1
11 NOV.	213.4	11 NOV.	154.8	11 NOV.	151.1	11 NOV.	130.8
12 DEC.	211.7	12 DEC.	156.9	12 DEC.	149.5	12 DEC.	132.0
69 1980	186.6	73 1984	153.8	77 1988	150.2	81 1992	127.7
1 JAN.	203.4	1 JAN.	156.8	1 JAN.	152.0	1 JAN.	130.7
2 FEB.	199.4	2 FEB.	155.2	2 FEB.	152.6	2 FEB.	129.6
3 MAR.	198.4	3 MAR.	154.8	3 MAR.	153.5	3 MAR.	129.4
4 APR.	197.3	4 APR.	154.5	4 APR.	153.3	4 APR.	127.3
5 MAY	193.7	5 MAY	152.6	5 MAY	151.5	5 MAY	126.9
6 JUNE	188.6	6 JUNE	152.8	6 JUNE	150.6	6 JUNE	127.2
7 JULY	187.3	7 JULY	153.2	7 JULY	150.6	7 JULY	128.2
8 AUG.	183.1	8 AUG.	152.6	8 AUG.	148.5	8 AUG.	128.8
9 SEPT.	176.3	9 SEPT.	152.1	9 SEPT.	148.1	9 SEPT.	124.7
10 OCT.	173.3	10 OCT.	152.7	10 OCT.	147.0	10 OCT.	124.8
11 NOV.	173.0	11 NOV.	153.6	11 NOV.	147.8	11 NOV.	126.8
12 DEC.	173.2	12 DEC.	154.4	12 DEC.	147.9	12 DEC.	127.7

: 1. 1-4 / () x100

2

Table 1-6 JAN. 2008 General Consumer Price Indices Using Each Year or Each Month as Base
(The present figures are calculated on their corresponding base periods)

Base : Each Year or Month=100

BASE	INDEX	BASE	INDEX	BASE	INDEX	BASE	INDEX
82 1993	1240	86 1997	1105	90 2001	107.1	94 2005	103.5
1 JAN.	1261	1 JAN.	111.6	1 JAN.	1060	1 JAN.	1061
2 FEB.	1257	2 FEB.	110.5	2 FEB.	1080	2 FEB.	1054
3 MAR.	1253	3 MAR.	112.1	3 MAR.	1083	3 MAR.	1051
4 APR.	1239	4 APR.	111.4	4 APR.	1074	4 APR.	1046
5 MAY	1243	5 MAY	111.2	5 MAY	1074	5 MAY	1040
6 JUNE	1220	6 JUNE	109.4	6 JUNE	107.5	6 JUNE	1037
7 JULY	1241	7 JULY	109.5	7 JULY	107.8	7 JULY	1025
8 AUG.	1246	8 AUG.	109.6	8 AUG.	107.1	8 AUG.	1017
9 SEPT.	1238	9 SEPT.	108.9	9 SEPT.	106.6	9 SEPT.	101.6
10 OCT.	1233	10 OCT.	110.4	10 OCT.	105.1	10 OCT.	101.6
11 NOV.	1230	11 NOV.	110.7	11 NOV.	106.3	11 NOV.	103.2
12 DEC.	1220	12 DEC.	110.6	12 DEC.	108.2	12 DEC.	103.4
83 1994	1191	87 1998	108.7	91 2002	107.3	95 2006	102.9
1 JAN.	1225	1 JAN.	109.5	1 JAN.	107.8	1 JAN.	103.3
2 FEB.	121.0	2 FEB.	110.1	2 FEB.	106.5	2 FEB.	104.4
3 MAR.	121.3	3 MAR.	109.5	3 MAR.	108.3	3 MAR.	104.7
4 APR.	120.2	4 APR.	109.1	4 APR.	107.2	4 APR.	103.3
5 MAY	119.1	5 MAY	109.4	5 MAY	107.7	5 MAY	102.4
6 JUNE	119.4	6 JUNE	107.9	6 JUNE	107.4	6 JUNE	101.9
7 JULY	119.2	7 JULY	108.6	7 JULY	107.4	7 JULY	101.7
8 AUG.	116.4	8 AUG.	109.1	8 AUG.	107.4	8 AUG.	102.3
9 SEPT.	116.1	9 SEPT.	108.5	9 SEPT.	107.5	9 SEPT.	102.8
10 OCT.	117.3	10 OCT.	107.6	10 OCT.	106.9	10 OCT.	102.9
11 NOV.	118.4	11 NOV.	106.5	11 NOV.	106.9	11 NOV.	103.0
12 DEC.	118.9	12 DEC.	108.3	12 DEC.	107.4	12 DEC.	102.7
84 1995	114.9	88 1999	108.5	92 2003	107.6	96 2007	101.1
1 JAN.	116.4	1 JAN.	109.0	1 JAN.	106.6	1 JAN.	103.0
2 FEB.	117.0	2 FEB.	107.9	2 FEB.	108.1	2 FEB.	102.6
3 MAR.	116.8	3 MAR.	110.0	3 MAR.	108.5	3 MAR.	103.8
4 APR.	115.1	4 APR.	109.2	4 APR.	107.3	4 APR.	102.6
5 MAY	115.3	5 MAY	108.9	5 MAY	107.4	5 MAY	102.4
6 JUNE	114.1	6 JUNE	108.8	6 JUNE	108.0	6 JUNE	101.8
7 JULY	114.7	7 JULY	109.5	7 JULY	108.4	7 JULY	102.0
8 AUG.	114.5	8 AUG.	107.9	8 AUG.	108.0	8 AUG.	100.7
9 SEPT.	113.8	9 SEPT.	107.8	9 SEPT.	107.7	9 SEPT.	99.7
10 OCT.	114.1	10 OCT.	107.2	10 OCT.	106.9	10 OCT.	97.7
11 NOV.	113.6	11 NOV.	107.5	11 NOV.	107.4	11 NOV.	98.2
12 DEC.	113.7	12 DEC.	108.1	12 DEC.	107.4	12 DEC.	99.4
85 1996	111.5	89 2000	107.1	93 2004	105.9	97 2008	1000
1 JAN.	113.8	1 JAN.	108.5	1 JAN.	106.6	1 JAN.	1000
2 FEB.	112.7	2 FEB.	106.9	2 FEB.	107.4	2 FEB.	
3 MAR.	113.4	3 MAR.	108.7	3 MAR.	107.5	3 MAR.	
4 APR.	111.9	4 APR.	107.8	4 APR.	106.3	4 APR.	
5 MAY	112.1	5 MAY	107.2	5 MAY	106.4	5 MAY	
6 JUNE	111.4	6 JUNE	107.3	6 JUNE	106.1	6 JUNE	
7 JULY	113.1	7 JULY	107.9	7 JULY	104.9	7 JULY	
8 AUG.	109.0	8 AUG.	107.6	8 AUG.	105.3	8 AUG.	
9 SEPT.	109.6	9 SEPT.	106.1	9 SEPT.	104.8	9 SEPT.	
10 OCT.	110.0	10 OCT.	106.1	10 OCT.	104.4	10 OCT.	
11 NOV.	110.1	11 NOV.	105.1	11 NOV.	105.8	11 NOV.	
12 DEC.	110.9	12 DEC.	106.4	12 DEC.	105.7	12 DEC.	

NOTE : 1. The present figures are calculated on their corresponding base periods and rounded to the first digit after the decimal point
2. Due to late reports and corrections by respondents, all data are subject to revision 3 months after original publication

21

95 =100

Groups	Item	96 12 Relative Importance, December 2007 ()	1 This Month Index	
	General Index	1123	100.00	111.38
	By Waygoing			
	Domestic Sales	848	653.22	114.36
	Domestic Sales Excluding Imports	575	311.50	111.72
	Imports	273	341.71	117.34
	Exports	275	346.78	104.09
	By Producing Place			
	Domestic Products	850	658.29	108.38
	Imports	273	341.71	117.34
	The basic Group			
	Agriculture, Forestry, Fishing and Animal Husbandry Products	126	30.92	124.45
()	Farm Products	86	16.50	133.62
1.	Cereals	9	8.36	168.70
(1)	Rice	3	1.48	111.43
(2)	Cereals (except Rice)	6	6.88	192.86
2.	Special Crops	2	0.56	76.42
3.	Vegetables	48	1.74	63.31
4.	Fruits	22	5.13	141.03
5.	Flowers	5	0.72	134.06
()	Poultry & Livestock Products	6	6.99	121.10
1.	Livestock & Related Products	3	4.00	115.25
2.	Poultry & Related Products	3	2.99	129.71
()	Forest Products	2	0.44	108.45
()	Fishery Products	32	6.99	109.46
1.	Fish	26	5.78	111.33
(1)	Captured Fish	21	4.65	109.66
(2)	Aquacultured Fish	5	1.14	118.16
2.	Others	6	1.21	102.27
()	Quarrying and Mineral Products	12	73.06	139.64
()	Crude Petroleum and Natural Gas	3	58.61	141.15
()	Petroleum	1	51.23	143.85
()	Sand, Stone and Clay Quarrying	5	2.98	128.24
()	Other Mineral Products	4	11.47	140.22

Table 2-1 The Changes of Wholesale Price Indices

Base Period 2006=100

12 Previous Month Index	Compared with Each Period				1 Compared with the Same Period(JAN.) of Previous Year			
	Compared with Previous Month (%)	Effects on General Index ()	Compared with the Same Month of Previous Year (%)	Effects on General Index ()	This Period (Average)	Previous Period (Average)	Percent Change (%)	Effects on General Index ()
110.49	0.81	0.81	10.21	10.21	111.38	101.06	10.21	10.21
112.95	1.25	0.82	13.12	8.38	114.36	101.10	13.12	8.38
110.56	1.05	0.33	9.79	3.07	111.72	101.76	9.79	3.07
115.68	1.43	0.49	16.94	5.49	117.34	100.34	16.94	5.49
104.11	-0.02	-0.01	3.10	1.14	104.09	100.96	3.10	1.14
107.85	0.49	0.32	6.86	4.64	108.38	101.42	6.86	4.64
115.68	1.43	0.49	16.94	5.49	117.34	100.34	16.94	5.49
120.63	3.17	0.10	24.75	0.69	124.45	99.76	24.75	0.69
132.48	0.86	0.01	33.31	0.45	133.62	100.23	33.31	0.45
159.96	5.46	0.05	49.54	0.32	168.70	112.81	49.54	0.32
106.02	5.10	0.01	14.91	0.02	111.43	96.97	14.91	0.02
182.74	5.54	0.04	61.39	0.30	192.86	119.50	61.39	0.30
68.06	12.28	0.01	5.80	0.00	76.42	72.23	5.80	0.00
91.59	-30.88	-0.05	-30.48	-0.06	63.31	91.07	-30.48	-0.06
137.96	2.23	0.01	45.50	0.18	141.03	96.93	45.50	0.18
127.06	5.51	0.00	52.60	0.03	134.06	87.85	52.60	0.03
115.26	5.07	0.04	26.46	0.17	121.10	95.76	26.46	0.17
108.44	6.28	0.03	21.67	0.08	115.25	94.72	21.67	0.08
125.40	3.44	0.01	33.31	0.08	129.71	97.30	33.31	0.08
110.50	-1.86	0.00	-6.42	0.00	108.45	115.89	-6.42	0.00
102.26	7.04	0.05	7.37	0.06	109.46	101.95	7.37	0.06
102.96	8.13	0.05	7.19	0.05	111.33	103.86	7.19	0.05
101.67	7.86	0.04	3.29	0.02	109.66	106.17	3.29	0.02
108.19	9.22	0.01	25.06	0.03	118.16	94.48	25.06	0.03
100.40	1.86	0.00	5.53	0.01	102.27	96.91	5.53	0.01
135.54	3.02	0.22	54.09	2.89	139.64	90.62	54.09	2.89
138.40	1.99	0.12	65.34	2.58	141.15	85.37	65.34	2.58
140.69	2.25	0.34	71.64	7.38	143.85	83.81	71.64	7.38
124.84	2.72	0.01	20.75	0.06	128.24	106.20	20.75	0.06
129.36	8.40	0.10	34.54	0.35	140.22	104.22	34.54	0.35

Note: Rebasng Index from reference year 2001 to 2006 has an impact on moving weight. This may cause the sum of effects on General Index of subgroups not equal to their corresponding aggregated group in 2008

2.1

()

95 =100

Groups		Item	96 12 Relative Importance, December 2007 ()	1 This Month Index
	Manufacturing Products	976	872.71	108.68
()	Foods	55	19.91	119.04
1.	Processing and Preserving Products of Meat, Fish,Crustaceans,Molluscs,Fruit & Vegetable	8	2.36	105.36
2	Edible Oils & Fats	4	1.46	182.67
3	Dairy Products	6	2.09	127.19
4	Grain Husking, Grain Mill Products, Starches and Starch Products	5	4.07	133.43
5	Prepared Animal Feeds	5	3.69	121.83
6	Bakery Products	4	1.03	106.43
7.	Seasoning Products	5	0.68	95.09
8	Prepared Meals and Dishes	5	1.52	106.48
9	Other Foods	13	3.01	97.50
()	Beverages	15	4.97	101.09
1.	Alcoholic Beverages	8	2.61	101.56
2.	Non-Alcoholic Beverages	7	2.36	100.55
()	Tobaccos	2	2.41	102.88
()	Textile Products	51	21.53	107.00
1.	Fibers & Yarns	15	7.17	114.69
2.	Cloth	27	11.51	103.04
3	Others Textile Products	9	2.85	104.14
()	Wearing Apparel and Clothing Accessories	17	4.26	98.72
1.	Wearing Apparel	14	3.64	99.35
(1)	Woven Wearing Apparel	5	1.41	99.11
(2)	Knitted Wearing Apparel	9	2.23	99.58
2.	Clothing Accessories	3	0.62	93.85
()	Leather, Fur and Related Products	10	4.87	105.28
()	Wood and Bamboo Products	10	2.07	106.39
()	Pulp, Paper, Paper Products & Printed Matter	33	15.25	110.99
1.	Pulp, Paper and Paper Products	31	12.91	113.51
(1)	Pulp	4	1.67	122.57
(2)	Paper & Paperboard	15	6.29	115.25
(3)	Paper Container and Other Paper Products	12	4.96	108.01
2.	Printed Matter	2	2.34	98.31
(90	95)	

Table 2-1 The Changes of Wholesale Price Indices (Cont. 1)

Base Period 2006=100

12 Previous Month Index	Compared with Each Period				1 Compared with the Same Period(JAN.) of Previous Year			
	Compared with Previous Month (%)	Effects on General Index ()	Compared with the Same Month of Previous Year (%)	Effects on General Index ()	This Period (Average)	Previous Period (Average)	Percent Change (%)	Effects on General Index ()
10808	0.56	0.48	6.53	5.88	108.68	102.02	6.53	5.88
116.25	2.40	0.05	15.03	0.29	119.04	103.49	15.03	0.29
104.31	1.01	0.00	3.99	0.01	105.36	101.32	3.99	0.01
168.30	8.54	0.01	55.70	0.06	182.67	117.32	55.70	0.06
127.53	-0.27	0.00	20.25	0.04	127.19	105.77	20.25	0.04
125.75	6.11	0.02	30.02	0.11	133.43	102.62	30.02	0.11
120.02	1.51	0.01	11.78	0.04	121.83	108.99	11.78	0.04
107.09	-0.62	0.00	5.83	0.01	106.43	100.57	5.83	0.01
95.19	-0.11	0.00	-3.58	0.00	95.09	98.62	-3.58	0.00
106.83	-0.33	0.00	6.06	0.01	106.48	100.40	6.06	0.01
96.12	1.44	0.00	0.40	0.00	97.50	97.11	0.40	0.00
100.61	0.48	0.00	1.10	0.01	101.09	99.99	1.10	0.01
100.64	0.91	0.00	1.21	0.00	101.56	100.35	1.21	0.00
100.55	0.00	0.00	1.20	0.00	100.55	99.36	1.20	0.00
102.90	-0.02	0.00	0.29	0.00	102.88	102.58	0.29	0.00
107.33	-0.31	-0.01	4.83	0.11	107.00	102.07	4.83	0.11
115.49	-0.69	0.00	8.98	0.06	114.69	105.24	8.98	0.06
103.20	-0.16	0.00	2.84	0.03	103.04	100.19	2.84	0.03
104.12	0.02	0.00	2.04	0.01	104.14	102.06	2.04	0.01
98.88	-0.16	0.00	-1.76	-0.01	98.72	100.49	-1.76	-0.01
99.52	-0.17	0.00	-1.18	0.00	99.35	100.54	-1.18	0.00
99.17	-0.06	0.00	-1.18	0.00	99.11	100.29	-1.18	0.00
99.83	-0.25	0.00	-1.17	0.00	99.58	100.76	-1.17	0.00
93.95	-0.11	0.00	-6.23	0.00	93.85	100.09	-6.23	0.00
104.77	0.49	0.00	1.94	0.01	105.28	103.28	1.94	0.01
105.30	1.04	0.00	2.46	0.01	106.39	103.84	2.46	0.01
108.78	2.03	0.03	8.56	0.13	110.99	102.24	8.56	0.13
110.86	2.39	0.03	10.18	0.13	113.51	103.02	10.18	0.13
121.93	0.52	0.00	10.03	0.02	122.57	111.40	10.03	0.02
113.01	1.98	0.01	11.88	0.07	115.25	103.01	11.88	0.07
104.31	3.55	0.02	7.92	0.04	108.01	100.08	7.92	0.04
98.31	0.00	0.00	0.00	0.00	98.31	98.31	0.00	0.00

Note: Rebasings Index from reference year 2001 to 2006 has an impact on moving weight. This may cause the sum of effects on General Index of subgroups not equal to their corresponding aggregated group in 2008.

2-1

()

95 =100

Groups		Item	96 12 Relative Importance, December 2007 ()	1 This Month Index
()	Petroleum & Coal Products	19	64.52	129.09
()	Chemical Material	124	99.13	118.36
1.	Basic Chemical Material	15	3.46	109.33
2.	Petrochemicals	58	55.77	120.42
3.	Fertilizers	2	0.33	105.90
4.	Synthetic Resin, Plastic and Rubber Materials	40	31.20	116.64
5.	Man-made Fibers	9	8.36	115.85
()	Chemical Products and Medical Goods	68	27.73	104.77
1.	Chemical Products	54	22.89	106.72
(1)	Varnishes, Lacquers, Dyes, Pigments	17	4.66	101.90
(2)	Cleaning Preparations & Cosmetics	13	3.45	106.48
(3)	Other Chemical Products	24	14.78	109.93
2.	Medical Goods	14	4.84	98.75
()	Rubber & Plastic Products	39	21.76	106.39
1.	Rubber Products	12	4.04	102.85
(1)	Tires	5	2.35	104.28
(2)	Other Rubber Products	7	1.68	101.40
2.	Plastic Products	27	17.72	107.07
(1)	Plastic Sheets, Pipes and Tubes	13	7.60	109.12
(2)	Other Plastic Products	14	10.13	104.57
()	Non-metallic Mineral Products	23	13.79	109.51
1.	Glass and Glass Products	9	5.44	105.86
2.	Refractory Materials, Clay Building Materials, Porcelain and Ceramic Products	5	1.20	102.20
3.	Cement and Cement Products	5	6.29	112.09
4.	Other Non-metallic Mineral Products	4	0.86	104.07
()	Basic Metal	81	97.30	126.72
1.	Basic Iron and Steel	43	64.71	140.56
(1)	Steel Materials	9	19.05	174.40
(2)	Wire Rod	4	3.52	129.11
(3)	Steel Bars	6	10.58	151.71
(4)	Steel Shapes	3	2.39	130.64
(5)	Steel Plates	12	26.28	122.14
(6)	Other basic Iron and Steel	9	2.89	117.89
2.	Basic Aluminum	11	7.26	98.47
3.	Basic Copper	16	17.23	105.15
(90	95)	

Table 2-1 The Changes of Wholesale Price Indices(Cont.2)

Base Period 2006=100

12 Previous Month Index	Compared with Each Period				1 Compared with the Same Period(JAN.) of Previous Year			
	Compared with Previous Month (%)	Effects on General Index ()	Compared with the Same Month of Previous Year (%)	Effects on General Index ()	This Period (Average)	Previous Period (Average)	Percent Change (%)	Effects on General Index ()
128.31	0.61	0.04	32.21	1.73	129.09	97.64	32.21	1.73
117.45	0.77	0.08	13.48	1.30	118.36	104.30	13.48	1.30
107.29	1.90	0.01	6.68	0.02	109.33	102.48	6.68	0.02
119.68	0.62	0.03	15.03	0.80	120.42	104.69	15.03	0.80
105.50	0.38	0.00	5.90	0.00	105.90	100.00	5.90	0.00
115.10	1.34	0.04	12.05	0.37	116.64	104.10	12.05	0.37
116.69	-0.72	-0.01	11.80	0.10	115.85	103.62	11.80	0.10
104.23	0.52	0.01	4.13	0.12	104.77	100.61	4.13	0.12
106.03	0.65	0.01	5.96	0.14	106.72	100.72	5.96	0.14
100.90	0.99	0.00	1.25	0.01	101.90	100.64	1.25	0.01
105.09	1.32	0.00	6.59	0.02	106.48	99.90	6.59	0.02
109.50	0.39	0.01	8.61	0.13	109.93	101.22	8.61	0.13
98.85	-0.10	0.00	-1.50	-0.01	98.75	100.25	-1.50	-0.01
105.69	0.66	0.01	5.16	0.12	106.39	101.17	5.16	0.12
102.35	0.49	0.00	1.16	0.01	102.85	101.67	1.16	0.01
103.76	0.50	0.00	1.55	0.00	104.28	102.69	1.55	0.00
100.93	0.47	0.00	0.76	0.00	101.40	100.64	0.76	0.00
106.33	0.70	0.01	5.94	0.11	107.07	101.07	5.94	0.11
108.55	0.53	0.00	6.90	0.05	109.12	102.08	6.90	0.05
103.71	0.83	0.01	4.70	0.05	104.57	99.88	4.70	0.05
107.91	1.48	0.02	8.03	0.11	109.51	101.37	8.03	0.11
103.24	2.54	0.01	5.01	0.03	105.86	100.81	5.01	0.03
102.20	0.00	0.00	1.53	0.00	102.20	100.66	1.53	0.00
111.06	0.93	0.01	10.13	0.06	112.09	101.78	10.13	0.06
103.24	0.80	0.00	3.58	0.00	104.07	100.47	3.58	0.00
123.87	2.30	0.22	15.11	1.43	126.72	110.09	15.11	1.43
135.34	3.86	0.25	25.44	1.49	140.56	112.05	25.44	1.49
160.89	8.40	0.16	50.33	0.76	174.40	116.01	50.33	0.76
126.32	2.21	0.01	13.80	0.05	129.11	113.45	13.80	0.05
141.46	7.25	0.08	36.81	0.33	151.71	110.89	36.81	0.33
126.58	3.21	0.01	25.58	0.05	130.64	104.03	25.58	0.05
122.40	-0.21	-0.01	9.62	0.25	122.14	111.42	9.62	0.25
116.54	1.16	0.00	12.40	0.04	117.89	104.88	12.40	0.04
98.16	0.32	0.00	-7.19	-0.06	98.47	106.10	-7.19	-0.06
104.46	0.66	0.01	8.72	0.15	105.15	96.72	8.72	0.15

Note: Rebasings Index from reference year 2001 to 2006 has an impact on moving weight. This may cause the sum of effects on General Index of subgroups not equal to their corresponding aggregated group in 2008

2-1

()

95 =100

Groups		Item	96 12 Relative Importance, December 2007 ()	1 This Month Index
4.	Other Basic Metal	11	809	109.06
()	Fabricated Metal Products	70	43.10	112.14
1.	Metal Handtools and Dies	17	8.37	105.11
2.	Metal Structure and Architectural Components	7	2.90	119.98
3.	Metal Containers	3	1.14	105.97
4.	Metalworking Products	21	15.16	115.04
5.	Other Fabricated Metal Products	22	15.53	110.25
()	Electronic Parts and Components	69	227.06	92.02
1.	Semi-conductors	24	116.02	87.52
2.	Electronic Passive Devices	6	5.26	98.04
3.	Bare Printed Circuit Boards	6	14.71	103.15
4.	Optoelectronic Materials and Components	18	60.74	98.81
5.	Other Electronic Parts and Components	15	30.32	94.48
()	Computers, Electronic and Optical Products	57	56.40	92.90
1.	Computers and Peripheral Equipment	11	11.19	88.01
(1)	Computer	6	4.49	84.91
(2)	Computer Peripheral Eq. & Parts	5	6.70	91.12
2.	Communication Equipment	15	14.24	93.16
3.	Audio & Video Electronic Products	10	6.47	97.98
4.	Data Storage Media Units	3	8.32	90.69
5.	Measuring, Navigating and Control Equipment	9	11.65	102.00
6.	Other Electronic and Optical Instruments and Equipment	9	4.53	98.12
()	Electrical Equipment	66	34.14	106.24
1.	Power Generation, Transmission and Distribution Machinery	17	6.42	99.84
2.	Wiring and Wiring Devices	13	12.96	106.32
3.	Domestic Appliances	15	3.50	104.91
4.	Other Electrical Equipments	21	11.25	108.37
()	Machinery and Equipment	92	64.49	104.47
1.	Metalworking Machinery	18	8.46	103.11
2.	Other Special-purpose Machinery	30	31.53	103.95
3.	General Purpose Machinery	44	24.50	105.22
()	Transport Equipment and Parts	42	33.04	102.49
(90	95)	

Table 2-1 The Changes of Wholesale Price Indices (Cont.3)

Base Period 2006=100

12 Previous Month Index	Compared with Each Period				1 Compared with the Same Period(JAN.) of Previous Year			
	Compared with Previous Month (%)	Effects on General Index ()	Compared with the Same Month of Previous Year (%)	Effects on General Index ()	This Period (Average)	Previous Period (Average)	Percent Change (%)	Effects on General Index ()
114.60	-4.83	-0.04	-16.32	-0.16	109.06	130.33	-16.32	-0.16
111.68	0.41	0.02	5.35	0.24	112.14	106.45	5.35	0.24
105.10	0.01	0.00	4.15	0.04	105.11	100.92	4.15	0.04
114.80	4.51	0.01	17.87	0.05	119.98	101.79	17.87	0.05
105.59	0.36	0.00	4.58	0.01	105.97	101.33	4.58	0.01
114.70	0.30	0.00	4.91	0.08	115.04	109.66	4.91	0.08
110.27	-0.02	0.00	3.21	0.05	110.25	106.82	3.21	0.05
92.51	-0.53	-0.12	-6.93	-1.84	92.02	98.87	-6.93	-1.84
88.60	-1.22	-0.14	-11.89	-1.69	87.52	99.33	-11.89	-1.69
98.38	-0.35	0.00	-2.57	-0.02	98.04	100.63	-2.57	-0.02
103.48	-0.32	0.00	0.06	0.00	103.15	103.09	0.06	0.00
98.29	0.53	0.03	4.14	0.27	98.81	94.88	4.14	0.27
94.57	-0.10	0.00	-2.45	-0.08	94.48	96.85	-2.45	-0.08
93.18	-0.30	-0.02	-5.25	-0.34	92.90	98.05	-5.25	-0.34
88.45	-0.50	-0.01	-8.98	-0.12	88.01	96.69	-8.98	-0.12
85.93	-1.19	-0.01	-11.41	-0.06	84.91	95.85	-11.41	-0.06
91.15	-0.03	0.00	-6.64	-0.05	91.12	97.60	-6.64	-0.05
93.86	-0.75	-0.01	-4.27	-0.07	93.16	97.32	-4.27	-0.07
98.20	-0.22	0.00	-1.47	-0.01	97.98	99.44	-1.47	-0.01
90.69	0.00	0.00	-6.98	-0.07	90.69	97.50	-6.98	-0.07
101.42	0.57	0.01	1.16	0.01	102.00	100.83	1.16	0.01
99.45	-1.34	-0.01	-2.77	-0.01	98.12	100.92	-2.77	-0.01
105.66	0.55	0.02	5.21	0.19	106.24	100.98	5.21	0.19
99.16	0.69	0.00	-0.35	0.00	99.84	100.19	-0.35	0.00
107.36	-0.97	-0.01	5.65	0.08	106.32	100.63	5.65	0.08
104.36	0.53	0.00	2.53	0.01	104.91	102.32	2.53	0.01
106.03	2.21	0.02	6.91	0.08	108.37	101.37	6.91	0.08
102.92	1.51	0.10	4.29	0.29	104.47	100.17	4.29	0.29
102.37	0.72	0.01	3.68	0.03	103.11	99.45	3.68	0.03
101.89	2.02	0.06	3.82	0.13	103.95	100.13	3.82	0.13
104.07	1.11	0.03	4.79	0.12	105.22	100.41	4.79	0.12
101.87	0.61	0.02	2.32	0.08	102.49	100.17	2.32	0.08

Note: Rebasings Index from reference year 2001 to 2006 has an impact on moving weight. This may cause the sum of effects on General Index of subgroups not equal to their corresponding aggregated group in 2008

2.1

()

95 =100

			96 12	
Groups		Item	Relative Importance, December 2007 ()	1 This Month Index
1.	Motor Vehicles	8	11.15	100.86
2.	Motor Vehicle Parts	20	12.68	104.25
3.	Motorcycles and Parts	5	6.09	101.71
4.	Other Transport Equipment and Parts	9	3.12	102.61
()	Furniture and Fixtures	8	4.94	103.42
()	Miscellaneous Products	25	10.07	102.80
1.	Education and Entertainment Articles	10	4.44	101.28
2.	Medical Materials and Supplies	4	1.17	102.38
3.	Other Miscellaneous Products	11	4.46	104.89
	Water Supply, Electricity & Gas	9	23.31	102.70
()	Water Supply	1	1.31	100.00
()	Electricity	6	18.24	100.83
()	Gas	2	3.76	113.84
	By Stage of Processing	1267	653.22	114.36
	Raw Materials	195	162.09	137.99
()	Domestic Sales Excluding Imports	138	51.93	118.46
()	Imports	57	110.16	143.43
	Intermediate Materials	540	355.74	112.55
()	Domestic Sales Excluding Imports	347	187.03	113.92
()	Imports	193	168.71	110.78
	Finished Goods	532	135.39	104.41
()	Capital Goods	141	50.15	102.04
1.	Domestic Sales Excluding Imports	76	12.26	101.16
2.	Imports	65	37.89	102.24
()	Consumer Goods	391	85.23	105.41
1.	Durable Consumer Goods	138	30.93	99.76
(1)	Domestic Sales Excluding Imports	83	16.55	101.04
(2)	Imports	55	14.38	97.17
2.	Nondurable Consumer Goods	253	54.30	107.22
(1)	Domestic Sales Excluding Imports	214	43.73	106.39
(2)	Imports	39	10.58	110.58
	Manufacturing Products	976	872.71	108.68
	Non-Heavy Chemical Industrial Products	370	164.07	107.12
	Heavy Chemical Industrial Products	606	708.64	109.15
(90	95)	

Table 2-1 The Changes of Wholesale Price Indices (Cont. 4)

Base Period 2006=100

12 Previous Month Index	Compared with Each Period				1 Compared with the Same Period(JAN.) of Previous Year			
	Compared with Previous Month (%)	Effects on General Index ()	Compared with the Same Month of Previous Year (%)	Effects on General Index ()	This Period (Average)	Previous Period (Average)	Percent Change (%)	Effects on General Index ()
10054	0.32	0.00	0.98	0.01	100.86	99.88	0.98	0.01
10330	0.92	0.01	3.85	0.05	104.25	100.39	3.85	0.05
10099	0.71	0.00	1.37	0.01	101.71	100.34	1.37	0.01
10235	0.25	0.00	2.36	0.01	102.61	100.24	2.36	0.01
10323	0.18	0.00	3.20	0.02	103.42	100.21	3.20	0.02
10266	0.14	0.00	1.24	0.01	102.80	101.54	1.24	0.01
10126	0.02	0.00	0.71	0.00	101.28	100.57	0.71	0.00
10224	0.14	0.00	-0.94	0.00	102.38	103.35	-0.94	0.00
10461	0.27	0.00	2.22	0.01	104.89	102.61	2.22	0.01
10270	0.00	0.00	0.81	0.02	102.70	101.87	0.81	0.02
10000	0.00	0.00	0.00	0.00	100.00	100.00	0.00	0.00
10083	0.00	0.00	0.00	0.00	100.83	100.83	0.00	0.00
11384	0.00	0.00	5.14	0.02	113.84	108.27	5.14	0.02
11295	1.25	0.82	13.12	8.38	114.36	101.10	13.12	8.38
13472	2.43	0.39	45.87	5.71	137.99	94.60	45.87	5.71
11639	1.78	0.09	18.63	0.91	118.46	99.86	18.63	0.91
13962	2.73	0.30	53.93	4.33	143.43	93.18	53.93	4.33
11163	0.82	0.29	9.16	3.29	112.55	103.11	9.16	3.29
11275	1.04	0.19	10.56	1.97	113.92	103.04	10.56	1.97
11013	0.59	0.10	7.32	1.27	110.78	103.22	7.32	1.27
10343	0.95	0.13	4.79	0.68	104.41	99.64	4.79	0.68
10057	1.46	0.07	2.40	0.13	102.04	99.65	2.40	0.13
10129	-0.13	0.00	1.01	0.01	101.16	100.15	1.01	0.01
10026	1.97	0.07	2.82	0.12	102.24	99.44	2.82	0.12
10473	0.65	0.06	5.80	0.51	105.41	99.63	5.80	0.51
9955	0.21	0.01	0.18	0.01	99.76	99.58	0.18	0.01
10069	0.35	0.01	0.98	0.02	101.04	100.06	0.98	0.02
9710	0.07	0.00	-1.43	-0.02	97.17	98.58	-1.43	-0.02
10627	0.89	0.05	7.62	0.42	107.22	99.63	7.62	0.42
10553	0.81	0.04	7.96	0.36	106.39	98.55	7.96	0.36
10927	1.20	0.01	6.28	0.07	110.58	104.05	6.28	0.07
10808	0.56	0.48	6.53	5.88	108.68	102.02	6.53	5.88
10642	0.66	0.11	5.22	0.90	107.12	101.81	5.22	0.90
10857	0.53	0.38	6.94	5.05	109.15	102.07	6.94	5.05

Note: Rebasings Index from reference year 2001 to 2006 has an impact on moving weight. This may cause the sum of effects on General Index of subgroups not equal to their corresponding aggregated group in 2008

22

Table 2-2 Wholesale Price Indices by Waygoing and by Producing Place

95 =100

	General Index	By Waygoing				By Producing Place	
		Domestic Sales	Domestic Sales Excluding Imports	Imports	Exports	Domestic Products	Imports
	1123	848	575	273	275	850	273
()	1000.00	634.95	307.86	327.09	365.05	672.91	327.09
	85.35	79.03	81.47	75.77	102.02	89.95	75.77
	86.91	81.44	83.10	79.28	101.12	90.65	79.28
	85.74	79.76	80.94	78.29	101.45	89.41	78.29
	85.78	80.36	81.72	78.60	99.93	89.33	78.60
	87.91	83.84	84.88	82.64	98.44	90.57	82.64
	94.09	91.80	93.61	89.72	100.08	96.30	89.72
	94.67	93.55	95.00	91.90	97.57	96.06	91.90
	100.00	100.00	100.00	100.00	100.00	100.00	100.00
	106.46	107.58	106.39	108.94	103.56	105.20	108.94
	101.05	101.10	101.76	100.34	100.96	101.42	100.34
	101.72	101.85	101.63	102.09	101.37	101.52	102.09
	103.01	103.39	102.26	104.68	102.04	102.17	104.68
	105.31	106.01	104.31	107.96	103.51	103.97	107.96
	106.61	107.30	105.78	109.05	104.82	105.38	109.05
	106.66	107.64	106.80	108.59	104.10	105.67	108.59
	106.78	108.09	106.82	109.54	103.37	105.37	109.54
	107.60	108.77	108.02	109.63	104.56	106.57	109.63
	108.83	110.20	108.78	111.82	105.26	107.30	111.82
	109.09	110.91	109.59	112.43	104.39	107.41	112.43
	110.39	112.76	110.41	115.45	104.23	107.82	115.45
	110.49	112.95	110.56	115.68	104.11	107.85	115.68
	111.38	114.36	111.72	117.34	104.09	108.38	117.34
	-4.55	-2.60	-1.68	-4.10	-8.53	-4.72	-4.10
	1.83	3.05	2.00	4.63	-0.88	0.78	4.63
	-1.35	-2.06	-2.60	-1.25	0.33	-1.37	-1.25
	0.05	0.75	0.96	0.40	-1.50	-0.09	0.40
	2.48	4.33	3.87	5.14	-1.49	1.39	5.14
	7.03	9.49	10.29	8.57	1.62	6.33	8.57
	0.62	1.91	1.48	2.43	-2.46	-0.25	2.43
	5.63	6.89	5.26	8.81	2.49	4.10	8.81
	6.46	7.58	6.39	8.94	3.56	5.20	8.94
	7.03	7.75	8.04	7.41	5.21	6.84	7.41
	6.74	7.46	7.07	7.89	4.88	6.15	7.89
	7.55	8.61	7.45	9.95	4.85	6.35	9.95
	8.05	8.92	7.69	10.32	5.85	6.91	10.32
	7.80	8.15	6.26	10.35	6.86	6.51	10.35
	5.59	6.35	5.53	7.27	3.61	4.74	7.27
	4.09	4.84	3.94	5.87	2.07	3.16	5.87
	3.67	4.37	4.08	4.69	1.83	3.15	4.69
	4.86	6.01	4.14	8.18	1.80	3.15	8.18
	5.80	7.69	6.65	8.88	0.98	4.26	8.88
	8.12	10.43	8.11	13.09	2.12	5.60	13.09
	8.58	10.64	8.17	13.48	3.15	6.08	13.48
	10.21	13.12	9.79	16.94	3.10	6.86	16.94

2-3

Table 2-3 Wholesale Price Indices by Basic Group

								Base Period 2006=100
General Index	Agriculture, Forestry, Livestock & Fishery products	Farm Products	Paddy & Dry Land Crops	Paddy	Dry Land Crops	Special Crops	Vegetables	Groups
1123	126	86	9	3	6	2	48	Item
10000	27.15	1287	5.55	1.50	405	084	204	Weight(%)
FIXED INDEX								
8535	9933	9000	8425	10053	77.15	101.29	69.88	1999
8691	8878	8577	8085	9382	75.19	75.74	79.71	2000
8574	8456	8626	8261	9354	77.83	72.95	80.61	2001
8578	8443	8220	87.87	95.97	84.30	73.96	65.04	2002
87.91	9026	8651	91.05	81.51	95.08	94.85	78.58	2003
9409	10204	9952	108.97	96.52	114.23	95.67	86.07	2004
9467	10314	10312	98.21	101.37	96.88	82.45	121.12	2005
10000	10000	10000	10000	10000	10000	10000	10000	2006
10646	10871	11398	127.83	95.80	141.35	85.90	113.34	2007
101.06	9976	10023	112.81	96.97	119.50	72.23	91.07	JAN.
101.72	101.07	10300	115.24	95.71	123.48	89.37	69.95	FEB.
10301	10074	10320	116.38	95.33	125.26	100.82	62.17	MAR.
10531	10513	10943	117.01	93.96	126.74	146.32	78.91	APR.
10661	10321	10694	119.54	93.57	130.51	145.48	64.15	MAY
10666	101.23	10207	119.44	93.05	130.59	87.28	102.17	JUN.
10678	101.78	97.96	122.91	91.42	136.21	57.09	87.87	JUL.
10760	11031	11004	124.98	92.03	138.90	61.85	137.56	AUG.
10883	11570	12437	132.26	92.54	149.03	67.66	170.45	SEP.
10909	12222	14040	140.19	95.21	159.19	66.69	236.59	OCT.
11039	12269	13760	153.19	103.75	174.07	67.90	167.62	NOV.
11049	12063	13248	159.96	106.02	182.74	68.06	91.59	DEC.
111.38	12445	13362	168.70	111.43	192.86	76.42	63.31	JAN.
ANNUAL CHANGE								
-4.55	604	-7.77	-6.14	5.55	-11.66	27.18	-29.80	1999
1.83	-10.62	-4.70	-4.04	-6.67	-2.54	-25.22	14.07	2000
-1.35	-4.75	0.57	2.18	-0.30	3.51	-3.68	1.13	2001
0.05	-0.15	-4.71	6.37	2.60	8.31	1.38	-19.32	2002
2.48	6.91	5.24	3.62	-15.07	12.79	28.24	20.82	2003
7.03	13.05	15.04	19.68	18.41	20.14	0.86	9.53	2004
0.62	1.08	3.62	-9.87	5.02	-15.19	-13.82	40.72	2005
5.63	-3.04	-3.03	1.82	-1.35	3.22	21.29	-17.44	2006
6.46	8.71	13.98	27.83	-4.20	41.35	-14.10	13.34	2007
7.03	1.05	3.38	14.30	-9.20	25.42	-3.03	26.24	JAN.
6.74	5.04	11.18	17.63	-10.36	31.01	6.68	22.50	FEB.
7.55	4.33	9.40	19.81	-8.67	33.13	-3.79	7.71	MAR.
8.05	5.41	7.58	23.19	-6.12	36.51	-11.53	-6.36	APR.
7.80	-1.77	-2.27	28.65	-2.35	42.32	-30.86	-35.14	MAY
5.59	-1.96	-3.70	25.82	-2.61	37.94	-43.25	-26.20	JUN.
4.09	-0.32	-3.27	28.02	-5.10	42.06	-40.97	-39.80	JUL.
3.67	9.72	12.30	26.68	-5.75	40.18	-2.20	8.54	AUG.
4.86	14.35	21.18	31.60	-7.52	48.02	-4.34	39.01	SEP.
5.80	23.84	43.38	32.97	-5.65	48.30	4.69	142.73	OCT.
8.12	24.28	38.50	38.73	5.54	50.66	14.64	73.30	NOV.
8.58	21.59	32.77	42.39	8.85	54.03	26.60	-10.11	DEC.
10.21	24.75	33.31	49.54	14.91	61.39	5.80	-30.48	2008
								JAN.

NOTE Due to late reports and corrections by respondents, all data are subject to revision 3 months after original publication.

2-3

()

95 =100

	Fruits	Ornamental Plants	Poultry & Livestock Products	Livestock & Related Products	Poultry & Related Products	Forest Products	Fishery Products	Fish
	22	5	6	3	3	2	32	26
()	3.76	0.69	6.60	4.02	2.58	0.41	7.27	5.84
	108.76		114.45	118.21	108.59	59.07	105.38	118.94
	105.01		88.87	92.80	82.34	60.00	98.91	107.78
	104.19		80.76	79.87	83.49	63.61	87.96	92.71
	84.07		86.50	85.95	88.66	66.60	88.37	94.26
	76.06		97.41	105.50	85.37	73.77	91.55	95.86
	89.76	104.47	109.57	117.35	98.00	88.88	100.10	104.76
	110.27	109.72	109.14	107.10	112.19	92.75	97.38	99.28
	100.00	100.00	100.00	100.00	100.00	100.00	100.00	100.00
	100.44	107.50	105.42	103.39	108.45	115.81	100.65	101.59
	96.93	87.85	95.76	94.72	97.30	115.89	101.95	103.86
	106.67	108.73	96.69	93.69	101.15	114.80	100.79	101.81
	106.82	98.60	95.82	89.70	104.91	116.28	99.80	100.52
	97.06	102.47	100.52	96.41	106.62	118.02	100.15	100.44
	95.12	83.58	99.49	96.47	103.98	118.30	98.26	98.26
	71.01	106.04	102.20	105.93	96.64	117.09	97.22	97.33
	71.13	105.04	108.66	114.75	99.60	115.65	101.24	103.32
	84.37	102.19	117.46	120.59	112.80	116.08	102.59	104.96
	107.64	103.76	111.88	110.03	114.62	118.85	101.38	102.48
	109.88	137.67	108.22	104.25	114.13	114.58	99.76	100.24
	120.71	127.04	113.13	105.65	124.24	113.72	102.38	102.85
	137.96	127.06	115.26	108.44	125.40	110.50	102.26	102.96
	141.03	134.06	121.10	115.25	129.71	108.45	109.46	111.33
	-10.88		25.96	34.87	10.55	13.29	12.14	16.08
	-3.45		-22.35	-21.50	-24.17	1.57	-6.14	-9.38
	-0.78		-9.13	-13.93	1.40	6.02	-11.07	-13.98
	-19.31		7.11	7.61	6.19	4.70	0.47	1.67
	-9.53		12.61	22.75	-3.71	10.77	3.60	1.70
	18.01		12.48	11.23	14.79	20.48	9.34	9.28
	22.85	5.03	-0.39	-8.73	14.48	4.35	-2.72	-5.23
	-9.31	-8.86	-8.37	-6.63	-10.87	7.82	2.69	0.73
	0.44	7.50	5.42	3.39	8.45	15.81	0.65	1.59
	-21.02	-12.44	-9.15	-7.20	-11.83	28.70	6.46	8.38
	-0.58	-5.62	-4.91	-3.01	-7.40	23.08	2.86	4.16
	-4.05	14.82	-5.25	-5.18	-5.36	24.26	3.44	4.19
	-0.61	13.46	2.45	-0.69	6.97	26.92	2.41	3.80
	-7.28	-10.94	-1.09	-4.84	4.61	24.07	-3.24	-1.96
	-11.37	-2.66	2.67	0.27	6.83	17.16	-4.49	-4.48
	-13.99	5.87	6.47	7.72	4.40	11.59	-2.48	-1.58
	-8.41	-4.11	15.78	15.64	16.01	10.93	-1.93	-1.13
	0.03	-7.51	9.59	5.80	15.49	15.30	4.55	7.37
	11.01	33.25	9.32	5.01	15.79	5.58	0.50	1.29
	21.62	32.80	17.97	9.99	29.85	5.35	2.57	2.83
	41.32	43.52	23.87	17.25	33.56	3.28	-1.85	-2.39
	45.50	52.60	26.46	21.67	33.31	-6.42	7.37	7.19

Table 2-3 Wholesale Price Indices by Basic Group (Cont. 1)

Base Period 2006=100								Groups
Captured Fish	Aquacultured Fish	Others	Quarrying and Mineral Products	Crude Petroleum and Natural Gas	Petroleum	Sand, Stone and Clay Quarrying Products	Other Mineral Products	
21	5	6	12	3	1	5	4	
474	1.11	1.43	57.59	45.78	39.25	2.56	9.25	Item
FIXED INDEX								Weight(%)
11899	11858	7736	3484	2808	7736	5464	4750	1999
10494	11779	7963	4331	4206	7963	5250	4549	2000
9454	8601	7654	4313	3949	7654	5522	5323	2001
9438	9368	7488	4538	4167	7488	5998	5246	2002
9634	9393	8013	5199	4964	8013	6763	5330	2003
10343	11016	8773	6493	6028	8773	7673	7805	2004
9481	11743	9234	8295	7996	9234	7840	9809	2005
10000	10000	10000	10000	10000	10000	10000	10000	2006
10205	9970	9817	11313	11158	9817	11668	11772	2007
10617	9448	9691	9062	8537	9691	10620	10422	JAN.
10436	9150	9806	9498	9025	9806	10625	10873	FEB.
10176	9547	9789	9995	9639	9789	10627	11152	MAR.
10044	10043	9940	10740	10471	9940	11193	11627	APR.
9701	10335	9827	10868	10597	9827	11663	11576	MAY
9538	10527	9694	11082	10802	9694	12033	11736	JUN.
10427	9948	9574	11531	11364	9574	12165	11885	JUL.
10571	10195	9629	11491	11323	9629	12078	11876	AUG.
10336	9891	9846	12091	12044	9846	12119	12273	SEP.
10051	9913	9851	12358	12407	9851	12134	12275	OCT.
10400	9818	10115	13483	13844	10115	12271	12627	NOV.
10167	10819	10040	13554	13840	10040	12484	12936	DEC.
10966	11816	10227	13964	14115	10227	12824	14022	2008 JAN.
ANNUAL CHANGE								
1806	951	241	1461	3158	241	965	-1300	1999
-11.81	-0.67	2.93	24.31	49.79	2.93	-3.92	-4.23	2000
-9.91	-26.98	-3.88	-0.42	-6.11	-3.88	5.18	17.01	2001
-0.17	8.92	-2.17	5.22	5.52	-2.17	8.62	-1.45	2002
2.08	0.27	7.01	14.57	19.13	7.01	12.75	1.60	2003
7.36	17.28	9.48	24.89	21.43	9.48	13.46	46.44	2004
-8.33	6.60	5.25	27.75	32.65	5.25	2.18	25.68	2005
5.47	-14.84	8.30	20.55	25.06	8.30	27.55	1.95	2006
2.05	-0.30	-1.83	13.13	11.58	-1.83	16.68	17.72	2007
12.16	-6.05	1.41	-2.58	-8.14	1.41	23.10	7.28	JAN.
8.49	-12.04	-0.60	1.68	-4.15	-0.60	23.05	15.52	FEB.
8.07	-9.83	1.45	5.73	0.96	1.45	23.00	17.32	MAR.
7.57	-9.08	-1.14	5.39	1.38	-1.14	16.80	16.91	APR.
-1.73	-2.78	-6.46	6.17	2.81	-6.46	14.94	15.93	MAY
-4.82	-3.21	-4.46	5.47	1.28	-4.46	14.51	19.32	JUN.
0.45	-9.39	-4.92	5.87	2.32	-4.92	14.84	17.02	JUL.
-1.46	0.31	-4.17	4.03	0.65	-4.17	13.63	13.95	AUG.
7.11	8.43	-2.50	18.62	19.00	-2.50	13.71	19.88	SEP.
-1.05	12.18	-1.53	27.13	31.11	-1.53	13.51	19.42	OCT.
-0.21	18.29	1.92	41.78	50.79	1.92	14.95	23.17	NOV.
-6.97	20.21	-0.40	41.07	48.43	-0.40	17.61	26.16	DEC.
3.29	25.06	5.53	54.09	65.34	5.53	20.75	34.54	2008 JAN.

NOTE Due to late reports and corrections by respondents, all data are subject to revision 3 months after original publication.

2-3

()

95 =100

	Manufacturing Products	Foods	Processing and Preserving Products of Meat, Fish, Crustaceans, Molluscs, Fruit and	Edible Oils & Fats	Dairy Products	Grain Husking, Grain Mill Products, Starches and Starch Products	Prepared Animal Feeds
	976	55	8	4	6	5	5
()	890.99	1850	242	0.96	1.80	3.36	3.30

88.88	89.39	103.61	96.24	88.33	92.88	70.77
90.47	84.28	83.47	84.56	89.94	89.35	70.51
89.35	87.00	83.19	83.30	93.79	91.31	76.85
89.21	88.89	86.20	92.01	94.34	93.27	79.89
90.77	90.21	93.21	102.72	96.80	90.22	84.34
96.30	96.23	99.69	109.29	97.75	101.78	93.99
95.28	96.27	98.46	97.23	100.23	102.25	90.99
100.00	100.00	100.00	100.00	100.00	100.00	100.00
105.84	109.12	103.97	140.75	121.15	109.28	113.90
102.02	103.49	101.32	117.32	105.77	102.62	108.99
102.34	104.19	101.42	120.94	107.81	103.10	109.24
103.44	105.66	103.81	121.23	110.19	104.14	111.32
105.27	105.76	100.57	126.50	112.27	103.78	112.18
106.76	106.97	100.59	133.64	118.79	104.24	112.68
106.45	108.53	102.78	141.29	123.88	105.51	113.48
106.16	109.30	105.41	141.72	124.46	106.63	115.48
106.76	110.49	108.99	145.88	127.79	106.73	117.47
107.41	111.15	107.85	149.69	131.65	109.04	115.62
107.43	112.39	105.52	157.37	132.31	115.54	114.18
107.92	115.27	105.12	165.10	131.34	124.27	116.18
108.08	116.25	104.31	168.30	127.53	125.75	120.02
108.68	119.04	105.36	182.67	127.19	133.43	121.83

-5.90	-2.47	23.57	-16.96	-5.32	-2.31	-7.21
1.79	-5.72	-19.44	-13.93	1.82	-3.80	-0.37
-1.24	3.23	-0.34	-1.49	7.62	2.19	8.99
-0.16	2.17	3.62	10.46	-2.53	2.15	3.96
1.75	1.48	8.13	11.64	2.61	-3.27	5.57
6.09	6.67	6.95	6.40	0.98	12.81	11.44
-1.06	0.04	-1.23	-11.03	2.54	0.46	-3.19
4.95	3.87	1.56	2.85	-0.23	-2.20	9.90
5.84	9.12	3.97	40.75	21.15	9.28	13.90
8.13	5.80	3.36	22.35	8.50	0.14	16.69
7.21	5.65	2.31	25.21	11.00	-0.39	15.79
7.85	7.40	6.56	25.63	13.29	2.15	17.84
8.45	7.11	4.94	30.65	16.04	3.33	17.12
8.43	8.12	5.62	37.05	20.92	5.87	14.41
5.86	9.17	3.68	44.41	24.52	9.58	14.55
4.18	8.82	3.94	45.74	24.93	10.58	11.85
3.43	9.82	6.26	47.70	28.14	9.30	13.59
3.36	10.17	3.69	50.53	31.53	10.39	11.31
3.42	10.99	2.98	55.26	29.84	14.41	10.47
4.88	12.83	2.92	52.04	25.46	22.11	10.93
5.56	13.14	1.67	48.35	18.50	24.17	13.42
6.53	15.03	3.99	55.70	20.25	30.02	11.78

Table 2-3 Wholesale Price Indices by Basic Group (Cont.2)

Base Period 2006=100

Bakery Products	Seasoning Products	Prepared Meals and Dishes	Other Foods	Beverages	Alcoholic Beverages	Non-Alcoholic Beverages	Tobaccos	Groups
4	5	5	13	15	8	7	2	Item
1.04	0.76	1.62	3.25	5.34	2.79	2.55	2.49	Weight(%)
FIXED INDEX								
87.54	111.43	99.54	93.10	79.88	71.28	100.76	68.62	1999
87.62	104.65	88.95	86.43	79.20	70.54	100.24	68.62	2000
87.99	99.88	86.55	90.65	80.65	72.63	100.08	68.62	2001
87.43	101.91	87.75	91.54	97.66	96.35	100.02	90.21	2002
87.53	97.49	88.43	88.15	98.35	97.20	100.38	90.83	2003
92.81	95.22	91.12	88.62	98.64	97.80	100.11	92.49	2004
94.72	94.36	98.56	89.61	99.59	99.41	99.89	91.88	2005
100.00	100.00	100.00	100.00	100.00	100.00	100.00	100.00	2006
102.22	96.30	105.22	95.83	100.29	100.44	100.03	102.94	2007
100.57	98.62	100.40	97.11	99.99	100.35	99.36	102.58	JAN.
98.94	97.89	102.68	97.53	100.04	100.36	99.48	102.70	FEB.
100.57	98.63	104.60	97.66	100.08	100.37	99.57	102.64	MAR.
100.57	98.99	104.95	96.53	100.27	100.37	100.10	102.97	APR.
100.57	96.76	105.63	96.67	100.25	100.38	100.03	103.00	MAY
100.57	96.23	105.88	96.81	100.20	100.36	99.92	102.89	JUN.
101.73	95.85	105.69	95.12	100.25	100.36	100.07	103.16	JUL.
102.33	94.67	106.31	93.80	100.25	100.37	100.05	103.05	AUG.
102.33	95.08	106.45	94.19	100.32	100.37	100.24	103.12	SEP.
104.70	93.67	106.75	93.14	100.55	100.65	100.37	103.09	OCT.
106.68	93.96	106.46	95.25	100.61	100.64	100.57	103.19	NOV.
107.09	95.19	106.83	96.12	100.61	100.64	100.55	102.90	DEC.
106.43	95.09	106.48	97.50	101.09	101.56	100.55	102.88	2008 JAN.
ANNUAL CHANGE								
4.68	-3.67	1.07	-7.06	-0.67	-0.85	-0.36	0.00	1999
0.09	-6.08	-10.64	-7.16	-0.85	-1.04	-0.52	0.00	2000
0.42	-4.56	-2.70	4.88	1.83	2.96	-0.16	0.00	2001
-0.64	2.03	1.39	0.98	21.09	32.66	-0.06	31.46	2002
0.11	-4.34	0.77	-3.70	0.71	0.88	0.36	0.69	2003
6.03	-2.33	3.04	0.53	0.29	0.62	-0.27	1.83	2004
2.06	-0.90	8.17	1.12	0.96	1.65	-0.22	-0.66	2005
5.57	5.98	1.46	11.59	0.41	0.59	0.11	8.84	2006
2.22	-3.70	5.22	-4.17	0.29	0.44	0.03	2.94	2007
4.72	0.56	1.03	-0.25	-0.14	0.19	-0.71	12.65	JAN.
0.71	-3.79	3.04	0.12	-0.11	0.19	-0.63	3.35	FEB.
0.00	-4.34	4.28	0.36	-0.14	0.19	-0.73	3.21	MAR.
0.00	-1.05	4.59	-5.62	0.39	0.53	0.15	3.53	APR.
0.00	-3.54	6.39	-5.76	0.35	0.57	-0.03	3.03	MAY
0.00	-5.20	5.29	-6.35	0.30	0.51	-0.09	2.76	JUN.
1.15	-4.24	5.10	-7.94	0.32	0.37	0.25	1.74	JUL.
1.75	-5.14	5.49	-7.10	0.28	0.37	0.12	1.25	AUG.
1.75	-4.48	5.63	-5.06	0.32	0.37	0.24	1.25	SEP.
4.11	-6.22	8.52	-6.81	0.53	0.63	0.36	1.40	OCT.
6.08	-4.38	6.65	-3.27	0.58	0.64	0.50	1.38	NOV.
6.48	-2.51	6.67	-1.70	0.74	0.66	0.88	0.80	DEC.
5.83	-3.58	6.06	0.40	1.10	1.21	1.20	0.29	2008 JAN.

NOTE Due to late reports and corrections by respondents, all data are subject to revision 3 months after original publication.

95 =100

	Textile Products	Fibers & Yarns	Fabric	Others Textile Products	Wearing Apparel and Clothing Accessories	Wearing Apparel	Woven Wearing Apparel	Knitted Wearing Apparel
	51	15	27	9	17	14	5	9
()	21.67	674	1205	288	465	393	153	240

9411	81.19	9960	11089	11203	10855	11098	10648
9590	8432	10109	10881	10952	10570	10739	10425
9618	8282	10284	10848	11140	10808	11161	10509
9552	8622	10022	10192	10789	10564	10792	10370
9827	9560	9971	9898	10306	10421	10583	10281
9991	10031	9985	9911	10306	10194	10323	10083
9857	9671	9951	9933	9959	9958	10049	9881
10000	10000	10000	10000	10000	10000	10000	10000
10454	11014	10163	10266	10031	10074	10019	10121
10207	10524	10019	10206	10049	10054	10029	10076
10278	10620	10093	10192	10104	10119	10062	10169
10311	10717	10106	10152	10089	10121	10053	10179
10356	10751	10167	10152	10115	10150	10080	10211
10403	10889	10169	10155	10149	10183	10119	10239
10421	11037	10118	10138	10057	10103	10034	10163
10415	10982	10116	10242	10026	10074	10000	10138
10491	11119	10141	10385	10032	10083	10033	10127
10589	11226	10244	10438	10046	10105	10052	10151
10598	11313	10220	10385	9944	9999	9945	10047
10645	11440	10242	10331	9875	9941	9909	9969
10733	11549	10320	10412	9888	9952	9917	9983
10700	11469	10304	10414	9872	9935	9911	9958

-670	-938	-607	-132	-302	-251	-347	-166
190	386	150	-188	-224	-263	-323	-209
029	-178	173	-030	172	225	393	081
-069	411	-255	-605	-315	-226	-331	-132
288	1088	-051	-288	-170	-135	-194	-086
167	493	014	013	-283	-218	-246	-193
-134	-359	-034	022	-337	-232	-265	-200
145	340	049	067	041	042	-049	120
454	1014	163	266	031	074	019	121
414	1027	068	398	157	150	096	197
395	932	082	412	143	144	054	224
469	1082	144	341	099	117	018	201
546	1261	180	357	184	208	131	275
677	1394	352	278	336	358	293	415
512	1286	146	129	066	110	040	170
390	902	119	227	-019	045	-027	107
357	830	099	236	-036	035	016	051
343	740	127	226	-045	026	-029	072
341	795	094	195	-200	-141	-175	-110
431	893	210	136	-187	-115	-126	-106
582	1091	339	266	-109	-040	-051	-030
483	898	284	204	-176	-118	-118	-117

Table 2-3 Wholesale Price Indices by Basic Group (Cont.3)

								Base Period 2006=100
Clothing/Accessories	Leather, Fur and Related Products	Wood and Bamboo Products	Pulp, Paper, Paper Products & Printed Matter	Pulp, Paper and Paper Products	Pulp	Paper & Paperboard	Paper Container and Other Paper Products	Groups
3	10	10	33	31	4	15	12	Item
072	497	215	1511	1256	1.48	5.97	5.12	Weight(%)
FIXED INDEX								
13468	8866	8960	9897	91.52	78.28	93.14	94.62	1999
13380	8837	87.14	105.36	100.19	97.86	103.10	99.00	2000
13324	9684	91.05	95.59	90.71	77.60	90.46	95.67	2001
12405	9400	91.89	94.74	90.20	73.28	91.69	94.48	2002
12030	9504	93.94	97.85	94.61	81.85	93.03	97.37	2003
111.63	96.99	98.61	100.73	99.41	91.66	101.44	99.68	2004
99.61	97.10	96.79	98.53	97.84	88.56	99.14	99.51	2005
10000	10000	10000	10000	10000	10000	10000	10000	2006
97.03	105.13	105.54	106.10	107.64	117.92	108.55	102.91	2007
10009	103.28	103.84	102.24	103.02	111.40	103.01	100.08	JAN.
99.84	105.19	104.43	102.90	103.80	113.17	104.02	100.24	FEB.
98.43	105.07	104.74	104.33	105.52	114.37	106.21	101.56	MAR.
98.48	106.12	105.74	104.41	105.62	117.24	105.57	101.58	APR.
98.82	106.23	106.58	105.99	107.52	117.79	108.26	102.98	MAY
97.04	105.16	105.68	106.15	107.71	118.23	108.73	102.74	JUN.
96.61	105.17	105.97	106.71	108.37	117.97	109.15	104.03	JUL.
96.38	105.43	106.98	107.27	109.04	118.99	110.05	104.30	AUG.
95.95	105.86	106.49	108.16	110.11	121.83	111.37	104.44	SEP.
95.18	104.80	105.72	108.19	110.14	121.62	111.68	104.22	OCT.
93.63	104.45	104.95	108.08	110.01	120.53	111.57	104.40	NOV.
93.95	104.77	105.30	108.78	110.86	121.93	113.01	104.31	DEC.
93.85	105.28	106.39	110.99	113.51	122.57	115.25	108.01	2008 JAN.
ANNUAL CHANGE								
-5.09	-4.94	1.48	-0.18	0.79	1.27	2.76	-1.23	1999
-0.65	-0.33	-2.75	6.46	9.47	25.01	10.69	4.63	2000
-0.42	9.58	4.49	-9.27	-9.46	-20.70	-12.26	-3.36	2001
-6.90	-2.93	0.92	-0.89	-0.56	-5.57	1.36	-1.24	2002
-3.02	1.11	2.23	3.28	4.89	11.69	4.73	3.06	2003
-7.21	2.05	4.97	2.94	5.07	11.99	5.63	2.37	2004
-10.77	0.11	-1.85	-2.18	-1.58	-3.38	-2.27	-0.17	2005
0.39	2.99	3.32	1.49	2.21	12.92	0.87	0.49	2006
-2.97	5.13	5.54	6.10	7.64	17.92	8.55	2.91	2007
2.04	6.66	7.11	5.16	6.79	26.10	6.34	1.24	JAN.
1.23	8.03	7.82	5.19	6.80	26.05	6.45	1.10	FEB.
-0.36	6.84	7.04	6.04	7.82	24.44	7.81	2.38	MAR.
0.06	8.07	8.77	5.64	7.33	25.58	6.84	1.90	APR.
1.56	8.76	9.93	7.45	9.52	25.50	10.04	3.57	MAY
-2.72	5.32	4.41	5.94	7.67	18.88	8.66	2.50	JUN.
-5.00	4.52	4.80	6.09	7.54	16.01	8.24	3.68	JUL.
-5.67	3.60	5.80	6.00	7.42	14.19	8.48	3.65	AUG.
-5.78	3.40	4.82	6.38	7.88	13.49	9.59	3.65	SEP.
-6.57	2.20	2.30	6.07	7.21	10.71	9.33	3.27	OCT.
-7.36	2.23	1.96	6.40	7.61	9.73	10.02	3.84	NOV.
-6.40	2.45	2.37	6.81	8.11	10.48	10.62	4.05	DEC.
-6.23	1.94	2.46	8.56	10.18	10.03	11.88	7.92	2008 JAN.

NOTE Due to late reports and corrections by respondents, all data are subject to revision 3 months after original publication.

95 =100

	Printed Matter	Petroleum & Coal Products	Chemical Material	Basic Chemical Material	Petrochemicals	Fertilizers	Synthetic Resin, Plastic and Rubber Materials	Man-made Fibers
	2	19	124	15	58	2	40	9
()	255	5463	9192	344	5092	034	2955	768

137.62	42.82	50.55	92.20	41.19	75.00	57.89	64.39
131.39	56.85	60.89	91.16	55.00	75.13	65.57	69.89
120.31	57.13	57.21	93.91	49.97	74.68	62.26	69.41
117.59	57.07	58.62	87.22	52.44	75.79	62.94	69.92
114.28	63.63	68.04	89.53	63.88	82.00	70.34	77.80
107.35	72.35	87.20	92.89	85.56	92.17	88.04	92.19
102.03	84.13	92.54	101.22	90.01	100.63	94.91	96.12
100.00	100.00	100.00	100.00	100.00	100.00	100.00	100.00
98.31	112.20	110.35	104.00	111.28	102.94	109.55	110.29
98.31	97.64	104.30	102.48	104.69	100.00	104.10	103.62
98.31	98.67	104.20	102.30	104.43	100.00	104.20	103.82
98.31	100.58	104.96	102.52	105.12	100.00	104.89	105.53
98.31	105.19	107.16	101.92	108.20	100.96	106.07	107.06
98.31	108.68	111.06	101.68	113.06	100.96	109.16	109.57
98.31	111.22	111.41	103.48	112.75	101.70	110.02	111.63
98.31	116.05	110.21	104.41	110.63	101.70	110.11	110.70
98.31	116.18	111.52	104.88	111.19	106.44	112.50	112.55
98.31	116.47	112.70	105.58	112.74	107.27	113.36	112.78
98.31	121.40	113.64	105.47	114.92	105.26	112.34	113.97
98.31	125.96	115.61	105.96	117.97	105.50	112.74	115.55
98.31	128.31	117.45	107.29	119.68	105.50	115.10	116.69
98.31	129.09	118.36	109.33	120.42	105.90	116.64	115.85

-3.53	-0.51	-5.11	-5.80	-2.09	-1.96	-6.51	-10.35
-4.53	32.77	20.45	-1.13	33.53	0.17	13.27	8.54
-8.43	0.49	-6.04	3.02	-9.15	-0.60	-5.05	-0.69
-2.26	-0.11	2.46	-7.12	4.94	1.49	1.09	0.73
-2.81	11.49	16.07	2.65	21.82	8.19	11.76	11.27
-6.06	13.70	28.16	3.75	33.94	12.40	25.16	18.50
-4.96	16.28	6.12	8.97	5.20	9.18	7.80	4.26
-1.99	18.86	8.06	-1.21	11.10	-0.63	5.36	4.04
-1.69	12.20	10.35	4.00	11.28	2.94	9.55	10.29
-2.67	9.47	14.60	4.83	17.50	0.00	12.12	11.29
-2.67	6.06	11.77	4.68	13.55	0.00	10.86	7.81
-2.67	7.24	14.26	5.90	16.41	0.00	13.00	10.20
-2.67	8.41	15.39	6.06	17.65	0.96	13.61	12.84
-2.67	7.96	16.57	5.66	19.21	0.96	14.21	14.18
-2.67	8.78	10.91	4.66	11.76	1.70	9.54	13.65
-1.35	8.41	5.88	2.61	4.60	1.70	7.52	9.60
-1.35	7.45	2.94	2.11	0.68	6.44	5.82	7.06
-1.35	10.12	3.18	1.82	1.84	7.27	5.36	3.63
0.00	18.75	6.85	2.23	7.84	5.26	5.35	7.94
0.00	26.34	11.41	3.10	13.65	5.50	8.16	12.58
0.00	26.80	13.43	4.77	15.45	5.50	10.90	13.78
0.00	32.21	13.48	6.68	15.03	5.90	12.05	11.80

Table 2-3 Wholesale Price Indices by Basic Group (Cont. 4)

Base Period 2006=100								Groups
Chemical Products and Medical Goods	Chemical Products	Varnishes, Lacquers, Dyes, Pigments	Cleaning Preparations & Cosmetics	Other Chemical Products	Medical Goods	Rubber & Plastic Products	Rubber Products	
68	54	17	13	24	14	39	12	
2800	2281	494	352	1434	519	2242	424	Weight(%)
FIXED INDEX								
99.42	94.52	97.59	95.40	91.90	114.81	92.90	91.44	1999
100.24	96.12	95.24	94.98	97.45	112.48	90.54	94.73	2000
101.42	97.36	97.71	94.53	98.78	113.36	90.19	97.20	2001
100.11	95.76	96.60	93.76	96.37	113.28	91.22	96.46	2002
99.85	97.14	97.29	96.29	97.51	107.94	92.92	97.24	2003
98.43	97.75	96.07	99.44	97.81	100.45	96.91	96.58	2004
98.19	97.53	98.67	100.19	95.42	100.16	97.49	95.79	2005
100.00	100.00	100.00	100.00	100.00	100.00	100.00	100.00	2006
102.75	103.63	101.10	102.08	105.93	100.11	103.28	102.28	2007
100.61	100.72	100.64	99.90	101.22	100.25	101.17	101.67	JAN.
101.53	101.86	100.97	100.10	103.34	100.55	101.49	102.00	FEB.
101.93	102.35	101.25	100.64	103.92	100.66	101.64	102.21	MAR.
102.45	102.96	101.41	100.54	105.15	100.95	102.19	102.56	APR.
102.84	103.45	101.53	99.93	106.47	101.00	102.47	102.76	MAY
102.45	103.08	100.73	100.99	105.56	100.56	102.49	102.24	JUN.
102.50	103.15	100.56	101.74	105.41	100.56	103.05	102.29	JUL.
103.37	104.28	101.76	103.22	106.31	100.63	104.04	102.35	AUG.
103.73	105.13	102.05	103.89	107.58	99.54	104.90	102.61	SEP.
103.38	104.85	100.64	103.99	107.74	99.00	104.82	102.21	OCT.
103.95	105.69	100.78	104.96	108.92	98.74	105.43	102.10	NOV.
104.23	106.03	100.90	105.09	109.50	98.85	105.69	102.35	DEC.
104.77	106.72	101.90	106.48	109.93	98.75	106.39	102.85	2008 JAN.
ANNUAL CHANGE								
-0.79	-0.57	-3.06	1.96	-0.11	-1.54	-2.86	1.83	1999
0.82	1.69	-2.41	-0.44	6.04	-2.03	-2.54	3.60	2000
1.18	1.29	2.59	-0.47	1.36	0.78	-0.39	2.61	2001
-1.29	-1.64	-1.14	-0.81	-2.44	-0.07	1.14	-0.76	2002
-0.26	1.44	0.71	2.70	1.18	-4.71	1.86	0.81	2003
-1.42	0.63	-1.25	3.27	0.31	-6.94	4.29	-0.68	2004
-0.24	-0.23	2.71	0.75	-2.44	-0.29	0.60	-0.82	2005
1.84	2.53	1.35	-0.19	4.80	-0.16	2.57	4.40	2006
2.75	3.63	1.10	2.08	5.93	0.11	3.28	2.28	2007
2.54	2.99	1.71	0.46	5.17	1.17	3.33	4.54	JAN.
2.56	3.07	1.67	0.63	5.23	1.03	3.27	4.65	FEB.
2.45	2.93	1.67	1.14	4.64	1.00	3.24	4.32	MAR.
2.86	3.36	2.07	1.10	5.32	1.37	4.21	4.03	APR.
3.78	4.29	2.91	0.09	7.38	2.23	4.13	3.58	MAY
2.00	2.43	0.76	1.10	4.10	0.69	2.59	1.56	JUN.
1.80	2.35	0.49	1.79	3.70	0.13	2.82	1.83	JUL.
2.41	3.29	1.02	3.11	4.69	-0.24	3.19	1.06	AUG.
2.75	4.08	0.98	3.52	6.17	-1.22	2.59	1.10	SEP.
2.02	3.37	-0.81	3.17	5.87	-1.99	2.10	-0.16	OCT.
3.48	5.19	0.03	4.10	8.79	-1.63	3.78	0.25	NOV.
4.34	6.19	0.80	4.71	10.13	-1.17	4.18	0.96	DEC.
4.13	5.96	1.25	6.59	8.61	-1.50	5.16	1.16	2008 JAN.

NOTE Due to late reports and corrections by respondents, all data are subject to revision 3 months after original publication.

95 =100

	Tires	Other Rubber Products	Plastic Products	Plastic Sheets, Pipes and Tubes	Other Plastic Products	Non-metallic Mineral Products	Glass and Glass Products	Refractory Materials, Clay Building Materials, Porcelain and Ceramic Products
	5	7	27	13	14	23	9	5
()	244	1.80	1818	7.71	1047	1393	5.72	1.26

98.31	85.84	93.23	86.78	101.17	90.61	110.37	100.23
91.92	97.47	89.76	84.45	96.13	87.11	110.62	100.59
93.66	100.59	88.85	84.27	94.19	86.61	109.98	98.67
94.19	98.75	90.23	86.42	94.44	85.92	98.52	97.79
94.97	99.53	92.10	88.90	95.86	87.33	97.05	94.83
94.20	98.99	96.98	95.98	98.15	97.04	108.94	97.43
93.68	97.92	97.81	95.56	99.28	97.26	102.23	97.28
100.00	100.00	100.00	100.00	100.00	100.00	100.00	100.00
103.30	101.25	103.47	105.38	101.23	105.63	102.36	101.46
102.69	100.64	101.07	102.08	99.88	101.37	100.81	100.66
103.03	100.96	101.39	102.69	99.85	101.46	101.21	100.15
103.33	101.09	101.53	102.41	100.49	101.93	101.16	100.22
103.56	101.55	102.12	103.52	100.47	105.07	101.27	101.64
103.62	101.90	102.41	104.02	100.53	105.62	101.86	101.64
102.87	101.60	102.54	105.05	99.60	106.02	101.85	101.43
103.17	101.41	103.20	105.55	100.43	106.29	102.16	101.42
103.27	101.43	104.36	106.60	101.74	107.85	103.60	102.05
103.72	101.47	105.33	108.05	102.13	108.11	103.84	102.05
103.29	101.12	105.31	107.86	102.32	108.00	103.66	102.05
103.33	100.85	106.03	108.18	103.57	107.96	103.63	102.05
103.76	100.93	106.33	108.55	103.71	107.91	103.24	102.20
104.28	101.40	107.07	109.12	104.57	109.51	105.86	102.20

-2.43	6.40	-3.73	-1.87	-5.89	-5.76	-8.12	-1.90
-6.50	13.55	-3.72	-2.68	-4.98	-3.86	0.23	0.36
1.89	3.20	-1.01	-0.21	-2.02	-0.57	-0.58	-1.91
0.57	-1.83	1.55	2.55	0.27	-0.80	-10.42	-0.89
0.83	0.79	2.07	2.87	1.50	1.64	-1.49	-3.03
-0.81	-0.54	5.30	7.96	2.39	11.12	12.25	2.74
-0.55	-1.08	0.86	0.60	1.15	0.23	-6.16	-0.15
6.75	2.12	2.24	3.56	0.73	2.82	-2.18	2.80
3.30	1.25	3.47	5.38	1.23	5.63	2.36	1.46
6.23	2.87	3.09	4.70	1.23	5.36	6.33	1.40
6.33	2.97	3.01	4.68	1.03	5.23	6.49	0.54
5.64	2.98	3.03	4.49	1.34	5.06	5.85	1.43
6.13	1.95	4.26	6.50	1.65	7.08	1.45	2.43
6.17	1.05	4.22	6.48	1.62	6.04	1.44	1.95
3.41	-0.27	2.80	5.42	-0.28	4.79	-1.14	0.18
2.72	0.94	3.01	5.48	0.13	4.30	-0.41	0.17
1.31	0.82	3.59	5.93	0.87	5.89	2.35	2.36
1.30	0.88	2.87	4.88	0.47	5.84	1.62	2.43
-0.36	0.05	2.53	4.09	0.66	6.05	1.46	1.83
0.27	0.21	4.45	5.98	2.65	5.96	1.52	1.38
1.24	0.68	4.79	5.97	3.36	5.96	2.11	1.53
1.55	0.76	5.94	6.90	4.70	8.03	5.01	1.53

Table 2-3 Wholesale Price Indices by Basic Group (Cont.5)

Base Period 2006=100								Groups
Cement and Cement Products	Other Non-metallic Mineral Products	Basic Metal	Basic Iron and Steel	Steel Materials	Wire Rod	Steel Bars	Steel Shapes	
5	4	81	43	9	4	6	3	Item
605	090	8477	51.74	1302	302	811	203	Weight(%)
FIXED INDEX								
81.98	9090	4654	52.47	45.87	58.10	52.65	49.88	1999
76.03	8800	48.72	54.62	47.04	60.97	55.36	52.19	2000
75.47	8950	46.63	51.93	48.25	57.63	52.22	51.51	2001
78.91	88.49	50.07	57.35	52.94	62.21	59.89	55.63	2002
82.15	89.35	58.88	69.35	67.32	70.79	70.69	68.02	2003
92.43	93.77	79.92	95.48	95.09	95.94	99.80	97.29	2004
95.11	98.26	83.11	96.35	92.13	99.85	93.09	94.24	2005
100.00	100.00	100.00	100.00	100.00	100.00	100.00	100.00	2006
107.94	101.55	121.90	125.61	139.89	122.06	125.63	115.00	2007
101.78	100.47	110.09	112.05	116.01	113.45	110.89	104.03	JAN.
101.83	100.47	111.90	115.34	121.87	115.05	115.22	105.33	FEB.
102.62	100.47	116.91	120.92	130.31	119.06	122.13	110.73	MAR.
107.54	100.47	123.93	124.75	131.55	124.82	122.66	113.23	APR.
108.26	99.94	127.81	128.19	135.44	130.22	124.53	114.00	MAY
108.95	99.94	126.78	129.59	138.31	131.35	126.63	115.56	JUN.
109.20	100.68	124.14	125.35	139.18	123.05	124.89	115.56	JUL.
110.82	103.24	122.53	125.78	146.06	118.75	124.47	113.91	AUG.
111.16	103.24	124.80	129.12	151.94	119.74	131.76	119.03	SEP.
111.04	103.24	125.43	129.97	153.46	119.56	131.62	121.01	OCT.
110.99	103.24	124.62	130.97	153.63	123.37	131.30	121.01	NOV.
111.06	103.24	123.87	135.34	160.89	126.32	141.46	126.58	DEC.
112.09	104.07	126.72	140.56	174.40	129.11	151.71	130.64	2008 JAN.
ANNUAL CHANGE								
-5.66	-5.55	-8.71	-9.69	-17.01	-8.93	-9.77	-9.44	1999
-7.26	-3.19	4.68	4.10	2.55	4.94	5.15	4.63	2000
-0.74	1.70	-4.29	-4.92	2.57	-5.48	-5.67	-1.30	2001
4.56	-1.13	7.38	10.44	9.72	7.95	14.69	8.00	2002
4.11	0.97	17.60	20.92	27.16	13.79	18.03	22.27	2003
12.51	4.95	35.73	37.68	41.25	35.53	41.18	43.03	2004
2.90	4.79	3.99	0.91	-3.11	4.08	-6.72	-3.13	2005
5.14	1.77	20.32	3.79	8.54	0.15	7.42	6.11	2006
7.94	1.55	21.90	25.61	39.89	22.06	25.63	15.00	2007
5.99	0.86	37.01	32.20	41.94	30.70	25.27	14.41	JAN.
5.81	0.86	34.03	32.71	42.40	30.35	27.39	15.98	FEB.
5.57	1.69	35.99	34.67	47.76	31.50	30.51	15.72	MAR.
10.81	0.08	33.16	31.01	37.17	33.03	21.27	12.66	APR.
9.17	-0.45	28.43	31.05	40.73	36.96	21.52	11.97	MAY
8.43	-0.37	24.73	28.89	37.13	33.38	25.09	13.42	JUN.
7.10	1.19	18.28	21.59	35.32	21.52	24.01	13.09	JUL.
7.99	3.76	14.80	20.95	40.55	15.01	25.12	11.31	AUG.
8.34	2.55	14.30	19.43	37.55	10.45	27.59	15.66	SEP.
8.82	2.55	12.13	18.65	39.09	7.88	23.91	16.41	OCT.
8.68	2.97	11.54	19.03	38.18	10.31	23.16	16.21	NOV.
8.38	2.97	11.10	22.81	42.67	13.36	33.09	23.10	DEC.
10.13	3.58	15.11	25.44	50.33	13.80	36.81	25.58	2008 JAN.

NOTE Due to late reports and corrections by respondents, all data are subject to revision 3 months after original publication.

2-3

()

95 =100

	Steel Plates	Other basic Iron and Steel	Basic Aluminum	Basic Copper	Other Basic Metal	Fabricated Metal Products	Metal Handtools and Dies	Metal Structure and Architectural Components
	12	9	11	16	11	70	17	7
()	22.99	2.56	7.91	17.65	7.47	42.26	8.69	2.83

5300	69.30	59.88	28.79	35.06	71.39	97.34	72.90
5588	68.66	61.77	31.07	37.88	72.78	93.00	78.06
5063	67.62	62.25	30.57	32.68	73.98	98.75	78.98
5648	69.39	63.32	30.56	32.96	76.03	100.65	78.92
69.53	72.29	66.02	33.80	39.02	81.40	101.31	78.68
94.64	88.75	73.69	47.95	53.91	94.95	100.33	95.87
99.67	96.30	76.75	57.48	58.47	97.12	98.72	98.88
100.00	100.00	100.00	100.00	100.00	100.00	100.00	100.00
120.39	111.00	104.53	110.03	139.46	110.65	103.94	108.76
111.42	104.88	106.10	96.72	130.33	106.45	100.92	101.79
113.55	105.52	108.05	92.95	134.67	107.86	101.66	102.64
117.66	107.58	107.38	97.04	143.10	108.84	102.06	104.13
124.33	109.12	109.29	111.52	159.25	111.20	103.19	107.22
128.01	112.36	109.21	117.41	165.17	112.62	103.65	107.94
128.57	111.43	105.80	115.55	152.13	112.99	104.51	109.28
120.29	110.68	106.70	117.95	145.69	111.41	104.61	109.32
118.22	111.18	102.29	115.96	133.99	110.92	102.23	109.32
119.02	112.69	100.67	117.99	133.31	111.24	105.39	109.85
119.78	114.92	99.81	119.42	132.09	111.12	104.95	112.38
121.48	115.04	100.92	113.41	129.15	111.49	104.97	116.48
122.40	116.54	98.16	104.46	114.60	111.68	105.10	114.80
122.14	117.89	98.47	105.15	109.06	112.14	105.11	119.98

-6.41	-6.45	-3.08	-11.58	-1.21	-6.29	-5.56	-4.23
5.43	-0.92	3.16	7.92	8.04	1.95	-4.46	7.08
-9.40	-1.51	0.78	-1.61	-13.73	1.65	6.18	1.18
11.55	2.62	1.72	-0.03	0.86	2.77	1.92	-0.08
23.11	4.18	4.26	10.60	18.39	7.06	0.66	-0.30
36.11	22.77	11.62	41.86	38.16	16.65	-0.97	21.85
5.31	8.51	4.15	19.87	8.46	2.29	-1.60	3.14
0.33	3.84	30.29	73.97	71.03	2.97	1.30	1.13
20.39	11.00	4.53	10.03	39.46	10.65	3.94	8.76
34.11	11.18	19.31	38.67	94.35	16.71	2.09	2.53
33.90	10.96	16.18	23.85	89.73	17.71	2.44	3.72
33.63	13.39	13.85	26.29	94.85	17.28	2.47	4.89
34.75	13.71	9.28	27.20	88.26	16.33	3.81	7.26
31.86	14.27	4.08	11.46	77.81	14.73	5.18	7.98
28.19	10.48	4.25	5.62	65.59	12.19	4.73	9.60
14.85	9.01	5.09	3.68	44.48	9.21	4.36	10.58
11.33	8.36	0.93	0.53	21.15	6.45	5.67	9.88
8.69	8.81	1.32	2.85	18.00	5.88	4.64	10.84
7.66	10.69	-4.15	3.25	5.05	4.21	3.45	12.22
8.99	9.93	-3.09	2.56	-2.41	5.04	3.83	13.85
10.01	11.66	-8.11	-1.32	-16.15	5.49	4.53	11.52
9.62	12.40	-7.19	8.72	-16.32	5.35	4.15	17.87

Table 2-3 Wholesale Price Indices by Basic Group (Cont. 6)

Base Period 2006=100

Metal Containers	Metalworking Products	Other Fabricated Metal Products	Electronic Parts and Components	Semi-conductors	Electronic Passive Devices	Bare Printed Circuit Boards	Optoelectronic Materials and Components	Groups
3	21	22	69	24	6	6	18	Item
1.19	1431	1523	261.17	140.10	5.73	15.53	65.48	Weight(%)
FIXED INDEX								
92.87	53.29	71.33	150.03	156.36	118.18	112.82	167.70	1999
92.95	59.39	73.44	149.43	160.94	124.36	115.64	166.18	2000
91.81	56.15	76.40	139.57	134.78	119.91	124.21	144.68	2001
88.24	62.26	77.79	129.42	126.52	113.78	102.78	137.64	2002
89.67	73.68	82.53	118.15	118.19	111.07	96.42	132.16	2003
96.04	95.04	91.97	114.15	114.33	107.55	97.14	131.91	2004
98.88	97.83	94.69	102.58	101.87	101.04	93.20	108.71	2005
100.00	100.00	100.00	100.00	100.00	100.00	100.00	100.00	2006
102.77	113.69	111.13	96.00	94.37	100.26	103.47	95.90	2007
101.33	109.66	106.82	98.87	99.33	100.63	103.09	94.88	JAN.
101.33	110.71	109.34	98.19	97.96	101.34	103.93	93.55	FEB.
101.33	111.83	110.34	98.13	98.22	101.51	102.83	92.75	MAR.
101.33	113.78	113.77	97.52	97.44	101.05	102.66	91.59	APR.
101.36	116.82	113.87	96.91	96.01	101.30	102.93	93.77	MAY
101.36	117.08	113.88	95.78	94.06	100.49	103.44	94.94	JUN.
101.36	114.75	111.81	94.98	92.70	100.14	103.54	96.01	JUL.
101.36	113.41	111.25	96.12	94.01	100.43	104.22	98.68	AUG.
105.62	114.07	111.23	95.93	93.64	100.39	104.52	99.09	SEP.
105.59	113.70	110.67	94.08	90.98	98.48	103.88	98.57	OCT.
105.62	113.80	110.32	93.00	89.43	98.94	103.07	98.64	NOV.
105.59	114.70	110.27	92.51	88.60	98.38	103.48	98.29	DEC.
105.97	115.04	110.25	92.02	87.52	98.04	103.15	98.81	2008 JAN.
ANNUAL CHANGE								
-0.77	-10.67	-6.12	-13.59	-14.30	-7.39	-12.04	-3.92	1999
0.09	1.89	2.96	-0.40	2.93	5.23	2.50	-0.91	2000
-1.23	-5.46	4.03	-6.60	-16.25	-3.58	7.41	-12.94	2001
-3.89	10.88	1.82	-7.27	-6.13	-5.11	-17.25	-4.87	2002
1.62	18.34	6.09	-8.71	-6.58	-2.38	-6.19	-3.98	2003
7.10	28.99	11.44	-3.39	-3.27	-3.17	0.75	-0.19	2004
2.96	2.94	2.96	-10.14	-10.90	-6.05	-4.06	-17.59	2005
1.13	2.22	5.61	-2.52	-1.84	-1.03	7.30	-8.01	2006
2.77	13.69	11.13	-4.00	-5.63	0.26	3.47	-4.10	2007
2.39	28.66	16.00	-1.52	-0.13	1.28	7.58	-10.21	JAN.
2.36	29.70	17.34	-1.65	-0.83	1.93	8.17	-10.87	FEB.
2.36	27.67	17.71	-1.85	-0.76	1.81	6.49	-10.94	MAR.
2.27	22.24	19.37	-1.10	-0.22	2.12	5.99	-8.77	APR.
2.27	18.42	17.83	-0.67	-0.65	2.49	6.60	-4.82	MAY
2.26	13.92	15.12	-3.25	-4.62	0.31	3.25	-2.65	JUN.
2.29	10.02	10.54	-4.24	-6.70	0.13	1.90	-1.20	JUL.
0.03	6.20	6.60	-4.34	-6.88	-0.17	1.22	-0.03	AUG.
4.23	5.67	5.32	-6.16	-9.64	-0.28	0.79	-0.61	SEP.
4.20	2.98	3.67	-7.95	-12.16	-2.64	0.37	-0.69	OCT.
4.23	4.21	3.88	-7.99	-12.58	-1.86	-0.17	0.60	NOV.
4.20	5.56	3.97	-6.95	-11.44	-1.88	0.56	2.47	DEC.
4.58	4.91	3.21	-6.93	-11.89	-2.57	0.06	4.14	2008 JAN.

NOTE Due to late reports and corrections by respondents, all data are subject to revision 3 months after original publication.

2-3

()

95 =100

	Other Electronic Parts and Components	Computers, Electronic and Optical Products	Computers and Peripheral Equipment	Computer	Computer Peripheral Eq. & Parts	Communication Equipment	Audio & Video Electronic Products	Data Storage Media Units
	15	57	11	6	5	15	10	3
()	34.34	64.22	13.16	5.50	7.66	16.98	7.12	9.66

170.54	153.26	192.85	208.33	179.25	168.18	109.88	237.28
157.31	141.74	171.33	182.76	160.66	155.75	106.13	190.97
163.47	139.79	158.83	160.27	154.46	160.75	110.82	171.28
153.63	134.20	145.41	149.50	139.74	154.48	110.27	155.96
123.61	127.07	132.44	136.26	128.37	143.11	108.12	148.51
113.90	116.82	121.70	123.74	119.52	124.51	104.43	123.24
107.02	104.63	107.12	108.31	105.84	106.63	99.92	106.36
100.00	100.00	100.00	100.00	100.00	100.00	100.00	100.00
96.30	96.10	92.99	90.79	95.35	96.16	99.33	94.48
96.85	98.05	96.69	95.85	97.60	97.32	99.44	97.50
97.74	98.07	96.34	95.24	97.50	97.42	100.03	98.00
97.56	97.84	95.67	93.86	97.61	97.61	100.11	97.12
97.62	97.63	94.87	93.09	96.78	98.14	100.06	96.66
97.31	97.53	94.62	92.71	96.67	98.14	100.32	96.12
96.60	96.31	93.28	90.60	96.15	96.43	99.37	96.08
95.93	95.75	92.57	89.94	95.38	96.00	99.19	93.48
96.01	95.81	92.61	89.95	95.46	95.37	99.39	92.75
95.75	95.66	92.08	89.15	95.20	95.51	99.36	92.70
95.20	94.11	90.00	87.16	93.03	94.45	98.46	91.71
94.45	93.30	88.75	86.02	91.66	93.69	98.02	90.99
94.57	93.18	88.45	85.93	91.15	93.86	98.20	90.69
94.48	92.90	88.01	84.91	91.12	93.16	97.98	90.69

-17.15	-13.30	-20.18	-19.54	-20.62	-11.89	-5.24	
-7.76	-7.52	-11.16	-12.27	-10.37	-7.39	-3.41	-19.52
3.92	-1.38	-7.30	-12.31	-3.86	3.21	4.42	-10.31
-6.02	-4.00	-8.45	-6.72	-9.53	-3.90	-0.50	-8.94
-19.54	-5.31	-8.92	-8.86	-8.14	-7.36	-1.95	-4.78
-7.86	-8.07	-8.11	-9.19	-6.89	-13.00	-3.41	-17.02
-6.04	-10.43	-11.98	-12.47	-11.45	-14.36	-4.32	-13.70
-6.56	-4.43	-6.65	-7.67	-5.52	-6.22	0.08	-5.98
-3.70	-3.90	-7.01	-9.21	-4.65	-3.84	-0.67	-5.52
-6.24	-3.50	-6.44	-7.45	-5.34	-4.09	-0.44	-5.46
-4.73	-3.54	-6.77	-8.03	-5.45	-3.73	0.04	-5.19
-5.24	-4.06	-7.86	-9.86	-5.70	-3.41	-0.31	-5.32
-4.03	-3.24	-7.16	-9.19	-4.97	-2.56	0.27	-3.83
-3.09	-1.52	-4.95	-7.05	-2.69	-1.50	1.92	-0.49
-3.64	-3.55	-6.25	-9.90	-2.26	-4.53	-0.48	-2.91
-2.38	-3.82	-6.35	-9.30	-3.19	-4.48	-0.99	-4.81
-2.47	-3.63	-5.84	-8.71	-2.75	-4.78	-0.96	-5.79
-2.82	-3.79	-6.47	-9.10	-3.69	-3.85	-1.04	-5.35
-3.63	-5.83	-8.92	-11.14	-6.57	-4.92	-2.58	-9.89
-3.19	-5.60	-8.99	-11.12	-6.75	-4.63	-2.26	-9.50
-2.71	-4.69	-8.13	-9.84	-6.34	-3.57	-1.16	-7.42
-2.45	-5.25	-8.98	-11.41	-6.64	-4.27	-1.47	-6.98

Table 2-3 Wholesale Price Indices by Basic Group (Cont. 7)

Base Period 2006=100

Measuring, Navigating and Control Equipment	Other Electronic and Optical Instruments and Equipment	Electrical Equipment	Power Generation, Transmission and Distribution Machinery	Mining and Mining Devices	Domestic Appliances	Other Electrical Equipments	Groups
9	9	66	17	13	15	21	Item
1245	485	3470	689	1283	364	11.33	Weight(%)
FIXED INDEX							
101.70	110.35	86.59	109.61	58.08	106.94	113.34	1999
100.07	106.15	83.66	105.27	58.30	103.26	106.69	2000
102.42	109.80	84.69	103.35	59.68	102.53	108.45	2001
103.96	109.20	83.46	105.73	59.53	99.86	106.19	2002
105.69	111.51	82.67	104.23	59.14	98.10	105.67	2003
102.41	108.58	85.60	100.96	67.66	98.21	103.28	2004
98.99	100.65	87.26	98.98	73.60	99.07	99.94	2005
100.00	100.00	100.00	100.00	100.00	100.00	100.00	2006
101.73	100.72	105.12	100.15	108.10	103.25	103.09	2007
100.83	100.92	100.98	100.19	100.63	102.32	101.37	JAN.
101.34	101.24	98.94	100.60	95.91	102.68	101.75	FEB.
101.88	101.26	99.74	100.59	97.35	102.92	102.03	MAR.
102.19	101.69	103.50	100.77	105.16	102.96	102.17	APR.
102.33	101.64	107.37	101.00	113.13	102.96	102.38	MAY
101.62	100.52	105.99	100.38	110.98	103.02	101.43	JUN.
101.41	100.30	105.54	100.07	110.02	102.90	101.60	JUL.
102.27	100.81	107.87	100.40	113.82	103.34	103.08	AUG.
102.62	101.10	108.70	100.24	114.18	103.64	105.21	SEP.
101.45	99.94	108.55	99.30	114.75	103.87	104.10	OCT.
101.35	99.76	108.64	99.06	113.85	104.01	105.87	NOV.
101.42	99.45	105.66	99.16	107.36	104.36	106.03	DEC.
102.00	98.12	106.24	99.84	106.32	104.91	108.37	2008 JAN.
ANNUAL CHANGE							
	-7.04	-7.05		-9.15	-2.25	-8.02	1999
-1.60	-3.81	-3.38		0.38	-3.44	-5.87	2000
2.35	3.44	1.23	1.03	2.37	-0.71	1.65	2001
1.50	-0.55	-1.45	-0.58	-0.25	-2.60	-2.08	2002
1.66	2.12	-0.95	-1.42	-0.66	-1.76	-0.49	2003
-3.10	-2.63	3.54	-3.14	14.41	0.11	-2.26	2004
-3.34	-7.30	1.94	-1.96	8.78	0.88	-3.23	2005
1.02	-0.65	14.60	1.03	35.87	0.94	0.06	2006
1.73	0.72	5.12	0.15	8.10	3.25	3.09	2007
2.40	1.96	11.48	1.70	23.38	3.69	2.63	JAN.
2.45	2.02	8.01	1.29	15.30	3.95	2.51	FEB.
2.54	1.63	7.80	1.19	14.69	4.14	2.44	MAR.
3.26	2.79	9.12	1.57	16.66	3.99	3.12	APR.
4.06	3.79	8.08	3.02	12.71	3.45	4.30	MAY
1.71	0.87	1.48	0.56	1.27	2.92	1.73	JUN.
1.06	0.29	2.10	0.10	3.26	2.01	1.01	JUL.
1.49	-0.04	2.57	-0.42	3.51	2.27	2.25	AUG.
1.24	-0.23	2.94	-1.07	3.36	2.80	3.85	SEP.
-0.49	-1.95	2.69	-2.63	4.15	2.84	2.23	OCT.
0.22	-1.30	4.05	-2.04	5.09	3.14	5.03	NOV.
0.94	-1.00	3.18	-1.30	2.46	3.84	5.96	DEC.
1.16	-2.77	5.21	-0.35	5.65	2.53	6.91	2008 JAN.

NOTE Due to late reports and corrections by respondents, all data are subject to revision 3 months after original publication.

2-3

()

95 =100

	Machinery and Equipment	Metalworking Machinery	Other Special-purpose Machinery	General Purpose Machinery	Transport Equipment and Parts	Motor Vehicles	Motor Vehicle Parts
	92	18	30	44	42	8	20
()	67.61	9.01	33.10	25.50	34.78	11.92	13.07
	103.11	93.30	102.12	106.81	102.34	99.23	103.93
	100.46	91.67	99.28	104.05	102.22	102.34	102.21
	101.12	92.15	100.34	104.40	101.75	102.49	99.46
	100.15	91.50	100.03	102.77	100.51	100.76	98.45
	101.63	92.27	103.38	102.69	102.05	101.75	101.01
	102.39	95.75	104.10	102.69	102.62	102.72	102.55
	99.68	95.90	100.46	100.04	100.52	100.82	100.88
	100.00	100.00	100.00	100.00	100.00	100.00	100.00
	101.66	101.47	101.25	102.11	101.29	100.23	102.37
	100.17	99.45	100.13	100.41	100.17	99.88	100.39
	100.58	100.78	100.26	100.82	100.64	99.91	101.35
	101.49	101.61	101.20	101.73	101.23	100.38	102.11
	101.81	101.79	101.56	102.06	101.53	100.39	102.66
	101.72	101.92	101.41	101.97	101.41	100.30	102.45
	100.55	100.77	100.12	100.91	100.67	99.81	101.47
	100.68	100.78	100.47	100.86	100.77	99.78	101.70
	102.23	101.53	102.01	102.65	101.72	100.42	103.04
	102.94	102.19	102.61	103.48	102.12	100.66	103.68
	101.94	101.81	101.27	102.63	101.36	100.23	102.66
	102.86	102.67	102.01	103.73	101.95	100.44	103.60
	102.92	102.37	101.89	104.07	101.87	100.54	103.30
	104.47	103.11	103.95	105.22	102.49	100.86	104.25
	-0.85	-3.27	-0.44	-0.62	-0.08	-0.17	2.01
	-2.57	-1.75	-2.78	-2.58	-0.12	3.13	-1.65
	0.66	0.52	1.07	0.34	-0.46	0.15	-2.69
	-0.96	-0.71	-0.31	-1.56	-1.22	-1.69	-1.02
	1.48	0.84	3.35	-0.08	1.53	0.98	2.60
	0.75	3.77	0.70	0.00	0.56	0.95	1.52
	-2.65	0.16	-3.50	-2.58	-2.05	-1.85	-1.63
	0.32	4.28	-0.46	-0.04	-0.52	-0.81	-0.87
	1.66	1.47	1.25	2.11	1.29	0.23	2.37
	1.33	0.14	1.47	1.54	1.52	0.44	2.80
	1.84	1.45	1.72	2.05	1.48	0.33	2.58
	2.18	1.72	2.14	2.35	1.81	0.71	2.96
	2.74	2.20	2.65	2.99	2.17	0.79	3.52
	2.35	2.27	2.16	2.56	1.86	0.46	3.14
	0.19	0.55	-0.15	0.42	0.36	-0.57	1.23
	0.27	0.54	-0.02	0.48	0.23	-0.49	0.84
	1.44	1.00	1.09	1.91	1.04	0.03	2.08
	2.07	1.69	1.45	2.78	1.55	0.29	2.96
	0.78	0.97	-0.24	1.70	0.36	-0.22	1.00
	2.05	2.50	1.07	2.87	1.43	0.35	2.61
	2.68	2.64	1.66	3.68	1.66	0.61	2.73
	4.29	3.68	3.82	4.79	2.32	0.98	3.85

Table 2-3 Wholesale Price Indices by Basic Group (Cont.8)

Base Period 2006=100

Motorcycle & Parts	Other Transportation Equipment & Parts	Furniture and Fixtures	Miscellaneous Products	Education and Entertainment Articles	Medical Materials and Supplies	Other Miscellaneous Products	Groups
5	9	8	25	10	4	11	Weight(%)
655	324	520	1051	472	125	454	
FIXED INDEX							
102.12	109.82	90.56	95.74	103.47	109.34	83.33	1999
99.16	106.55	87.32	93.52	100.63	102.83	82.46	2000
101.33	106.31	91.22	95.62	102.26	109.89	84.51	2001
101.43	104.66	92.47	95.44	101.57	112.29	84.65	2002
102.02	106.20	93.66	94.72	100.88	109.19	84.27	2003
101.78	103.29	97.59	96.84	99.82	105.88	91.51	2004
99.88	99.07	98.69	97.58	98.32	99.13	96.35	2005
100.00	100.00	100.00	100.00	100.00	100.00	100.00	2006
100.77	101.72	101.78	102.56	101.19	103.60	104.28	2007
100.34	100.24	100.21	101.54	100.57	103.35	102.61	JAN.
100.52	100.81	100.89	102.03	101.06	103.98	103.08	FEB.
101.00	101.37	101.48	102.39	101.27	104.10	103.67	MAR.
100.96	102.13	101.50	102.89	101.57	104.55	104.45	APR.
100.86	102.19	101.58	103.26	101.82	104.93	105.01	MAY
100.27	101.20	100.97	102.47	101.04	103.92	104.21	JUN.
100.23	101.47	101.86	102.17	100.79	103.44	103.88	JUL.
101.02	102.34	102.44	103.01	101.35	103.95	105.15	AUG.
101.29	102.60	102.76	103.35	101.50	104.07	105.78	SEP.
100.68	101.51	101.95	102.47	100.94	102.65	104.54	OCT.
101.07	102.38	102.46	102.44	101.08	101.96	104.37	NOV.
100.99	102.35	103.23	102.66	101.26	102.24	104.61	DEC.
101.71	102.61	103.42	102.80	101.28	102.38	104.89	2008 JAN.
ANNUAL CHANGE							
-2.95	-1.15	-4.06	-5.10	-3.87	-6.79	-6.73	1999
-2.90	-2.98	-3.58	-2.32	-2.74	-5.95	-1.04	2000
2.19	-0.23	4.47	2.25	1.62	6.87	2.49	2001
0.10	-1.55	1.37	-0.19	-0.67	2.18	0.17	2002
0.58	1.47	1.29	-0.75	-0.68	-2.76	-0.45	2003
-0.24	-2.74	4.20	2.24	-1.05	-3.03	8.59	2004
-1.87	-4.09	1.13	0.76	-1.50	-6.38	5.29	2005
0.12	0.94	1.33	2.48	1.71	0.88	3.79	2006
0.77	1.72	1.78	2.56	1.19	3.60	4.28	2007
0.91	1.56	0.92	3.34	2.17	7.34	4.36	JAN.
1.23	1.89	2.40	3.38	1.54	5.83	5.60	FEB.
1.44	2.00	2.57	3.15	1.42	5.56	5.21	MAR.
1.49	2.98	3.02	3.99	2.18	6.61	6.11	APR.
1.02	3.01	2.78	5.50	3.69	8.85	7.53	MAY
0.02	0.83	0.63	3.21	1.13	5.41	5.78	JUN.
-0.09	0.84	1.41	1.96	0.53	4.44	3.56	JUL.
0.55	1.45	1.91	2.24	0.62	3.79	4.26	AUG.
0.84	1.77	1.44	1.79	0.43	0.27	3.87	SEP.
0.09	0.40	0.42	0.06	-0.83	-2.00	1.54	OCT.
0.77	1.74	1.07	0.79	0.28	-1.49	1.78	NOV.
1.00	2.15	2.84	1.51	1.22	-0.31	2.14	DEC.
1.37	2.36	3.20	1.24	0.71	-0.94	2.22	2008 JAN.

NOTE Due to late reports and corrections by respondents, all data are subject to revision 3 months after original publication.

2-3

()

Table 2-3 Wholesale Price Indices by Basic Group (Cont.9)

95 =100

	Water Supply, Electricity & Gas	Water Supply	Electricity	Gas	Manufacturing Products	Non-Heavy Chemical Industrial Products	Heavy Chemical Industrial Products
	9	1	6	2	976	370	606
()	2428	1.41	19.45	3.42	890.99	724.98	166.01

90.99	94.68	96.65	61.63	88.88	94.27	87.24
92.88	94.68	96.65	72.97	90.47	93.39	89.93
93.00	94.68	96.65	73.68	89.35	94.25	87.91
92.62	94.68	96.65	71.44	89.21	95.29	87.22
93.53	94.68	96.25	78.64	90.77	96.34	89.12
94.30	94.68	96.25	83.84	96.30	98.44	95.66
95.36	94.68	96.25	90.99	95.28	97.80	94.53
100.00	100.00	100.00	100.00	100.00	100.00	100.00
104.55	100.00	103.61	111.57	105.84	104.20	106.32
101.87	100.00	100.83	108.27	102.02	101.81	102.07
101.87	100.00	100.83	108.27	102.34	102.44	102.31
101.81	100.00	100.83	107.81	103.44	102.95	103.59
101.80	100.00	100.83	107.76	105.27	103.30	105.85
102.03	100.00	100.83	109.32	106.76	103.89	107.62
109.18	100.00	109.18	113.42	106.45	103.89	107.21
109.32	100.00	109.18	114.30	106.16	104.13	106.77
109.31	100.00	109.18	114.26	106.76	104.86	107.32
109.25	100.00	109.18	113.85	107.41	105.39	108.01
102.70	100.00	100.83	113.84	107.43	105.32	108.06
102.70	100.00	100.83	113.84	107.92	105.96	108.50
102.70	100.00	100.83	113.84	108.08	106.42	108.57
102.70	100.00	100.83	113.84	108.68	107.12	109.15

-1.04	0.00	0.00	-8.53	-5.90	-3.05	-7.25
2.08	0.00	0.00	18.40	1.79	-0.93	3.08
0.13	0.00	0.00	0.97	-1.24	0.92	-2.25
-0.41	0.00	0.00	-3.04	-0.16	1.10	-0.78
0.98	0.00	-0.41	10.08	1.75	1.10	2.18
0.82	0.00	0.00	6.61	6.09	2.18	7.34
1.12	0.00	0.00	8.53	-1.06	-0.65	-1.18
4.87	5.62	3.90	9.90	4.95	2.25	5.79
4.55	0.00	3.61	11.57	5.84	4.20	6.32
8.07	0.00	7.55	14.75	8.13	4.06	9.38
8.07	0.00	7.55	14.75	7.21	3.86	8.24
8.01	0.00	7.55	14.27	7.85	4.25	8.96
7.84	0.00	7.55	13.07	8.45	4.67	9.60
7.84	0.00	7.55	13.03	8.43	5.49	9.31
8.66	0.00	7.84	17.27	5.86	4.15	6.36
2.45	0.00	0.00	18.18	4.18	3.63	4.35
1.67	0.00	0.00	11.87	3.43	3.89	3.30
0.91	0.00	0.00	6.18	3.36	3.82	3.22
0.96	0.00	0.00	6.17	3.42	3.31	3.45
0.96	0.00	0.00	6.17	4.88	4.29	5.05
0.89	0.00	0.00	5.69	5.56	4.95	5.74
0.81	0.00	0.00	5.14	6.53	5.22	6.94

2-4

Table 2-4 Wholesale Price Indices for Domestic Sales by Basic Group

Base Period 2006=100

General Index	Agriculture, Forestry, Livestock & Fishery Products	Farm Products	Poultry & Livestock Products	Forest Products	Fishery Products	Quarrying and Mineral Products	Crude Petroleum and Natural Gas	Sand, Stone and Clay Quarrying Products	Groups
848	122	85	6	2	29	12	3	5	Item
634.95	241.3	126.9	660	0.41	443	57.59	45.78	2.56	Weight(%)
FIXED INDEX									
79.03	96.96	89.80	114.45	59.07	94.79	34.84	28.08	54.64	1999
81.44	87.92	85.58	88.87	60.00	99.19	43.31	42.06	52.50	2000
79.76	84.40	86.07	80.76	63.61	89.94	43.13	39.49	55.22	2001
80.36	84.05	82.02	86.50	66.60	89.19	45.38	41.67	59.98	2002
83.84	89.93	86.38	97.41	73.77	90.64	51.99	49.64	67.63	2003
91.80	101.90	99.49	109.57	88.88	98.13	64.93	60.28	76.73	2004
93.55	103.79	103.13	109.14	92.75	98.02	82.95	79.96	78.40	2005
100.00	100.00	100.00	100.00	100.00	100.00	100.00	100.00	100.00	2006
107.58	109.95	114.06	105.42	115.81	103.52	113.13	111.58	116.68	2007
101.10	100.25	100.24	95.76	115.89	106.22	90.62	85.37	106.20	JAN.
101.85	101.68	103.02	96.69	114.80	104.35	94.98	90.25	106.25	FEB.
103.39	101.10	103.21	95.82	116.28	101.47	99.95	96.39	106.27	MAR.
106.01	106.06	109.48	100.52	118.02	102.94	107.40	104.71	111.93	APR.
107.30	104.02	106.98	99.49	118.30	100.40	108.68	105.97	116.63	MAY
107.64	102.00	102.09	102.20	117.09	99.60	110.82	108.02	120.33	JUN.
108.09	102.56	97.96	108.66	115.65	105.67	115.31	113.64	121.65	JUL.
108.77	111.71	110.09	117.46	116.08	106.56	114.91	113.23	120.78	AUG.
110.20	117.51	124.51	111.88	118.85	104.01	120.91	120.44	121.19	SEP.
110.91	124.82	140.66	108.22	114.58	102.45	123.58	124.07	121.34	OCT.
112.76	125.01	137.83	113.13	113.72	104.62	134.83	138.44	122.71	NOV.
112.95	122.67	132.67	115.26	110.50	103.89	135.54	138.40	124.84	DEC.
114.36	126.50	133.80	121.10	108.45	113.27	139.64	141.15	128.24	JAN.
ANNUAL CHANGE									
-2.60	4.70	-7.76	25.96	13.29	6.24	14.61	31.58	9.65	1999
3.05	-9.32	-4.70	-22.35	1.57	4.64	24.31	49.79	-3.92	2000
-2.06	-4.00	0.57	-9.13	6.02	-9.33	-0.42	-6.11	5.18	2001
0.75	-0.41	-4.71	7.11	4.70	-0.83	5.22	5.52	8.62	2002
4.33	7.00	5.32	12.61	10.77	1.63	14.57	19.13	12.75	2003
9.49	13.31	15.18	12.48	20.48	8.26	24.89	21.43	13.46	2004
1.91	1.85	3.66	-0.39	4.35	-0.11	27.75	32.65	2.18	2005
6.89	-3.65	-3.04	-8.37	7.82	2.02	20.55	25.06	27.55	2006
7.58	9.95	14.06	5.42	15.81	3.52	13.13	11.58	16.68	2007
7.75	1.19	3.40	-9.15	28.70	10.37	-2.58	-8.14	23.10	JAN.
7.46	5.44	11.25	-4.91	23.08	3.99	1.68	-4.15	23.05	FEB.
8.61	4.66	9.45	-5.25	24.26	4.90	5.73	0.96	23.00	MAR.
8.92	6.18	7.61	2.45	26.92	5.38	5.39	1.38	16.80	APR.
8.15	-1.14	-2.29	-1.09	24.07	0.09	6.17	2.81	14.94	MAY
6.35	-0.72	-3.71	2.67	17.16	1.87	5.47	1.28	14.51	JUN.
4.84	1.14	-3.28	6.47	11.59	5.28	5.87	2.32	14.84	JUL.
4.37	11.71	12.37	15.78	10.93	2.79	4.03	0.66	13.63	AUG.
6.01	15.94	21.31	9.59	15.30	8.75	18.62	19.00	13.71	SEP.
7.69	26.30	43.68	9.32	5.58	1.95	27.13	31.11	13.51	OCT.
10.43	26.41	38.73	17.97	5.35	3.12	41.78	50.79	14.95	NOV.
10.64	23.19	32.96	23.87	3.28	-4.95	41.07	48.43	17.61	DEC.
13.12	26.18	33.48	26.46	-6.42	6.64	54.09	65.34	20.75	JAN.

NOTE Due to late reports and corrections by respondents, all data are subject to revision 3 months after original publication.

2-4

()

95 =100

	Others Minerals Products	Manufacturing Products	Foods	Beverages	Tobaccos	Textile Products	Wearing Apparel and Clothing Accessories	Leather, Fur and Related Products	Wood and Bamboo Products
	4	705	53	15	2	26	12	7	9
()	9.25	528.96	18.25	5.34	2.49	8.69	2.71	2.91	1.97
	47.50	82.90	88.18	80.22	68.62	93.38	117.11	86.49	88.91
	45.49	85.39	84.16	79.54	68.62	93.60	115.68	88.92	86.01
	53.23	83.57	87.52	80.99	68.62	91.57	112.00	97.76	89.64
	52.46	84.05	89.39	98.07	90.21	92.40	104.21	95.22	90.28
	53.30	87.09	90.92	98.63	90.83	97.43	103.10	98.15	92.85
	78.05	94.54	97.06	98.80	92.49	101.34	101.54	99.83	99.37
	98.09	94.20	96.37	99.76	91.88	98.39	100.44	97.28	97.75
	100.00	100.00	100.00	100.00	100.00	100.00	100.00	100.00	100.00
	117.72	106.87	109.17	99.97	102.94	105.71	99.69	105.98	105.50
	104.22	102.48	103.68	99.84	102.58	102.84	100.10	104.22	103.74
	108.73	102.76	104.17	99.85	102.70	102.88	100.23	106.04	104.30
	111.52	104.07	105.43	99.85	102.64	103.33	100.03	106.06	104.67
	116.27	106.05	105.52	99.96	102.97	103.59	100.13	106.71	105.87
	115.76	107.62	106.77	99.93	103.00	104.64	100.41	106.96	106.85
	117.36	107.49	108.51	99.95	102.89	105.40	99.98	105.91	105.99
	118.85	107.43	109.37	99.95	103.16	105.61	99.54	105.85	106.08
	118.76	107.75	110.50	99.96	103.05	106.35	99.63	106.26	106.97
	122.73	108.39	111.17	99.97	103.12	107.44	99.81	106.74	106.19
	122.75	108.82	112.61	100.15	103.09	108.08	99.18	105.58	105.68
	126.27	109.64	115.66	100.14	103.19	108.82	98.71	105.58	104.60
	129.36	109.94	116.66	100.14	102.90	109.49	98.57	105.82	105.06
	140.22	110.99	119.51	100.62	102.88	108.82	98.60	105.75	106.26
	-13.00	-4.18	-2.44	-0.67	0.00	-5.86	-2.03	-3.27	3.83
	-4.23	3.00	-4.56	-0.85	0.00	0.24	-1.22	2.81	-3.26
	17.01	-2.13	3.99	1.82	0.00	-2.17	-3.18	9.94	4.22
	-1.45	0.57	2.14	21.09	31.46	0.91	-6.96	-2.60	0.71
	1.60	3.62	1.71	0.57	0.69	5.44	-1.07	3.08	2.85
	46.44	8.55	6.75	0.17	1.83	4.01	-1.51	1.71	7.02
	25.68	-0.36	-0.71	0.97	-0.66	-2.91	-1.08	-2.55	-1.63
	1.95	6.16	3.77	0.24	8.84	1.64	-0.44	2.80	2.30
	17.72	6.87	9.17	-0.03	2.94	5.71	-0.31	5.98	5.50
	7.28	9.51	5.98	-0.42	12.65	5.41	0.28	7.43	5.87
	15.52	8.31	5.75	-0.42	3.35	4.92	0.03	8.94	6.83
	17.32	9.28	7.37	-0.45	3.21	5.48	-0.33	8.29	6.06
	16.91	9.64	6.90	-0.08	3.53	6.59	0.53	8.97	8.16
	15.93	9.07	7.86	-0.02	3.03	6.72	1.61	9.35	9.00
	19.32	6.80	9.23	0.05	2.76	6.22	0.21	5.84	5.25
	17.02	5.07	8.87	0.05	1.74	4.97	-0.47	5.61	5.70
	13.95	4.12	9.82	0.06	1.25	4.27	-0.50	5.21	6.77
	19.88	4.08	10.20	0.05	1.25	4.51	-0.59	4.98	5.46
	19.42	4.55	11.25	0.22	1.40	5.76	-1.63	3.34	2.95
	23.17	6.19	13.08	0.22	1.38	6.37	-1.61	2.55	2.06
	26.16	6.69	13.28	0.43	0.80	7.28	-1.16	1.88	2.31
	34.54	8.30	15.27	0.78	0.29	5.81	-1.50	1.47	2.43

Table 2-4 Wholesale Price Indices for Domestic Sales
by Basic Group (Cont. 1)

Base Period 2006=100

Pulp, Paper, Paper Products & Printed Matter	Petroleum & Coal Products	Chemical Material	Chemical Products and Medical Goods	Rubber & Plastic Products	Non-metallic Mineral Products	Basic Metal	Fabricated Metal Products	Electronic Parts and Components	Groups
28	13	94	54	26	20	55	46	46	Item
1255	3552	6047	2213	1246	1297	6655	2178	117.70	Weight(%)
FIXED INDEX									
9956	4531	4967	10301	8581	8979	4671	7007	151.33	1999
10652	5845	6001	101.86	87.46	85.98	4871	7301	146.20	2000
9600	5966	5580	102.28	84.73	85.45	4698	71.96	135.66	2001
9422	5907	57.27	101.68	85.92	85.36	5057	73.35	125.64	2002
9759	6560	66.72	101.17	87.35	86.93	5907	78.69	118.04	2003
10073	74.49	85.94	99.31	93.80	96.04	80.43	94.53	115.71	2004
9851	84.34	92.18	98.47	96.74	96.77	82.60	98.07	102.81	2005
10000	10000	10000	10000	10000	10000	10000	10000	10000	2006
10618	111.64	109.47	102.48	103.02	105.82	122.36	110.20	96.72	2007
10227	98.75	103.66	100.36	101.07	101.40	109.91	106.61	100.17	JAN.
10290	99.39	103.52	101.32	100.98	101.45	112.16	106.97	99.43	FEB.
10445	101.09	104.20	101.64	101.02	101.95	117.51	108.16	99.38	MAR.
10448	105.55	106.52	102.12	101.93	105.30	123.99	110.61	98.78	APR.
10606	108.36	110.32	102.38	102.34	105.83	127.52	111.81	97.81	MAY
10628	110.78	110.43	102.01	102.94	106.25	126.28	112.80	96.83	JUN.
10687	115.82	109.14	102.26	103.44	106.48	124.85	111.12	95.97	JUL.
10729	115.87	110.19	103.16	103.86	108.03	122.86	109.45	96.03	AUG.
10822	114.61	111.33	103.66	104.35	108.31	125.70	109.94	95.59	SEP.
10843	119.35	112.74	103.21	104.27	108.21	126.61	110.73	94.07	OCT.
10822	123.40	114.89	103.76	104.73	108.35	125.68	111.98	93.54	NOV.
10872	126.73	116.64	103.85	105.30	108.26	125.25	112.26	93.05	DEC.
111.34	127.85	117.65	104.46	106.17	109.92	128.95	113.24	92.39	2008 JAN.
ANNUAL CHANGE									
-0.22	-3.64	-3.98	-0.42	-1.50	-4.69	-8.21	-4.13	-11.50	1999
6.99	29.00	20.82	-1.12	1.92	-4.24	4.28	4.20	-3.39	2000
-9.88	2.07	-7.02	0.41	-3.12	-0.62	-3.55	-1.44	-7.21	2001
-1.85	-0.99	2.63	-0.59	1.40	-0.11	7.64	1.93	-7.39	2002
3.58	11.05	16.50	-0.50	1.66	1.84	16.81	7.28	-6.05	2003
3.22	13.55	28.81	-1.84	7.38	10.48	36.16	20.13	-1.97	2004
-2.20	13.22	7.26	-0.85	3.13	0.76	2.70	3.74	-11.15	2005
1.51	18.57	8.48	1.55	3.37	3.34	21.07	1.97	-2.73	2006
6.18	11.64	9.47	2.48	3.02	5.82	22.36	10.20	-3.28	2007
5.24	11.00	13.55	2.04	3.57	5.15	36.11	15.06	0.74	JAN.
5.31	6.64	10.43	2.49	3.04	4.98	33.48	15.53	0.42	FEB.
6.21	8.36	12.87	2.37	2.77	5.03	35.79	15.43	0.72	MAR.
5.66	9.69	14.48	2.85	4.06	7.57	31.92	14.21	1.26	APR.
7.30	7.94	15.45	3.05	3.47	6.24	27.33	12.46	1.23	MAY
5.95	9.00	9.92	1.28	3.15	5.06	24.65	11.62	-1.99	JUN.
6.15	8.37	4.75	1.33	3.05	4.50	19.26	8.76	-3.39	JUL.
6.12	7.19	1.96	2.10	2.71	6.13	15.73	6.17	-4.74	AUG.
6.56	7.96	2.12	2.75	1.35	6.09	15.87	6.45	-6.82	SEP.
6.51	16.53	6.20	2.04	1.44	6.39	13.68	6.33	-9.15	OCT.
6.51	23.01	11.39	3.44	3.41	6.38	13.00	6.48	-8.92	NOV.
6.60	23.75	13.24	4.03	4.34	6.25	12.51	6.03	-7.82	DEC.
8.87	29.47	13.50	4.09	5.05	8.40	17.32	6.22	-7.77	2008 JAN.

NOTE Due to late reports and corrections by respondents, all data are subject to revision 3 months after original publication.

2-4

()

Table 2-4 Wholesale Price Indices for Domestic Sales by Basic Group(Cont.)

95 =100

	Computers, Electronic and Optical Products	Electrical Equipment	Machinery and Equipment	Transport Equipment and Parts	Furniture and Fixtures	Miscellaneous Products	Water Supply, Electricity & Gas	Water Supply	Electricity	Gas
()	36	50	62	31	4	16	9	1	6	2
	2856	2346	4358	2287	1.70	430	2428	1.41	19.45	3.42
	138.75	85.66	103.73	98.81	95.16	88.12	90.99	94.68	96.65	61.63
	130.79	84.05	101.30	100.37	91.22	87.62	92.88	94.68	96.65	72.97
	128.68	83.57	100.18	99.61	92.23	88.20	93.00	94.68	96.65	73.68
	124.88	82.55	98.67	98.32	92.00	88.78	92.62	94.68	96.65	71.44
	120.16	81.45	100.84	99.84	92.87	88.70	93.53	94.68	96.25	78.64
	112.73	85.02	102.54	101.64	95.53	93.85	94.30	94.68	96.25	83.84
	102.92	86.72	99.89	100.35	97.36	97.63	95.36	94.68	96.25	90.99
	100.00	100.00	100.00	100.00	100.00	100.00	100.00	100.00	100.00	100.00
	97.51	105.17	101.88	100.40	100.61	103.29	104.55	100.00	103.61	111.57
	98.87	101.04	99.94	99.62	98.31	101.97	101.87	100.00	100.83	108.27
	98.99	98.61	100.48	99.70	99.74	102.19	101.87	100.00	100.83	108.27
	99.08	99.06	101.76	100.26	99.80	102.07	101.81	100.00	100.83	107.81
	98.81	102.52	101.86	100.31	99.81	102.95	101.80	100.00	100.83	107.76
	98.55	107.09	101.56	100.12	99.89	103.53	102.03	100.00	100.83	109.32
	97.71	106.11	100.34	99.70	99.89	103.55	109.18	100.00	109.18	113.42
	97.22	105.25	100.48	99.95	100.53	103.34	109.32	100.00	109.18	114.30
	97.48	108.19	102.51	100.79	100.53	104.24	109.31	100.00	109.18	114.26
	97.29	109.07	103.34	101.16	100.97	104.46	109.25	100.00	109.18	113.85
	95.78	108.83	102.40	100.68	100.81	103.45	102.70	100.00	100.83	113.84
	95.30	109.75	103.96	101.32	102.47	103.77	102.70	100.00	100.83	113.84
	94.98	106.51	103.96	101.18	104.53	103.90	102.70	100.00	100.83	113.84
	94.79	107.52	106.05	101.88	104.81	104.34	102.70	100.00	100.83	113.84
	-8.17	-5.12	0.32	1.16	-1.47	-3.09	-1.04	0.00	0.00	-8.53
	-5.74	-1.88	-2.34	1.58	-4.14	-0.57	2.08	0.00	0.00	18.40
	-1.61	-0.57	-1.11	-0.76	1.11	0.66	0.13	0.00	0.00	0.97
	-2.95	-1.22	-1.51	-1.30	0.40	0.66	-0.41	0.00	0.00	-3.04
	-3.78	-1.33	2.20	1.55	0.29	-0.09	0.98	0.00	-0.41	10.08
	-6.18	4.38	1.69	1.80	2.86	5.81	0.82	0.00	0.00	6.61
	-8.70	2.00	-2.58	-1.27	1.92	4.03	1.12	0.00	0.00	8.53
	-2.84	15.31	0.11	-0.35	2.71	2.43	4.87	5.62	3.90	9.90
	-2.49	5.17	1.88	0.40	0.61	3.29	4.55	0.00	3.61	11.57
	-1.69	12.07	1.13	0.10	-0.56	3.34	8.07	0.00	7.55	14.75
	-1.64	8.46	2.11	0.20	0.89	4.17	8.07	0.00	7.55	14.75
	-1.81	7.97	2.76	0.52	0.11	3.23	8.01	0.00	7.55	14.27
	-1.26	8.90	2.97	0.57	0.49	3.98	7.84	0.00	7.55	13.07
	-0.01	7.83	1.51	-0.06	-0.20	4.94	7.84	0.00	7.55	13.03
	-2.25	0.60	-0.25	-0.72	-1.53	5.05	8.66	0.00	7.84	17.27
	-2.76	1.54	-0.10	-0.40	-0.80	2.98	2.45	0.00	0.00	18.18
	-2.47	2.69	1.58	0.41	0.52	3.21	1.67	0.00	0.00	11.87
	-2.89	3.27	2.57	0.97	0.24	3.10	0.91	0.00	0.00	6.18
	-4.89	2.85	1.57	0.49	0.09	1.45	0.96	0.00	0.00	6.17
	-4.34	4.66	3.16	1.32	2.16	2.04	0.96	0.00	0.00	6.17
	-3.92	3.48	3.61	1.40	5.97	2.09	0.89	0.00	0.00	5.69
	-4.13	6.41	6.11	2.27	6.61	2.32	0.81	0.00	0.00	5.14

2-5

Table 2-5 Wholesale Price Indices for Domestic Products by Basic Group

Base Period 2006=100

General Index	Agriculture, Forestry, Livestock & Fishery products	Farm Products	Poultry & Livestock Products	Forest Products	Fishery Products	Quarrying and Mineral Products	Crude Petroleum and Natural Gas	Groups
850	119	81	6	1	31	6	1	Item
672.91	22.29	8.69	6.60	0.01	6.99	2.58	0.27	Weight(%)
FIXED INDEX								
89.95	105.98	96.46	114.45	100.90	110.22	52.34	59.57	1999
90.65	93.28	91.80	88.87	101.55	102.85	50.94	68.57	2000
89.41	86.90	90.38	80.76	100.14	90.49	52.93	71.86	2001
89.33	85.53	81.96	86.50	97.82	90.59	57.67	69.87	2002
90.57	89.80	81.45	97.41	96.86	93.95	66.52	76.69	2003
96.30	100.82	92.29	109.57	96.93	103.86	76.58	82.65	2004
96.06	105.64	106.23	109.14	98.86	100.30	77.99	91.89	2005
100.00	100.00	100.00	100.00	100.00	100.00	100.00	100.00	2006
105.20	101.52	99.59	105.42	95.97	99.82	118.01	115.10	2007
101.42	94.58	89.64	95.76	107.06	101.17	106.95	111.18	JAN.
101.52	95.37	91.66	96.69	107.08	99.78	106.93	111.18	FEB.
102.17	94.56	91.09	95.82	102.41	98.67	106.93	111.18	MAR.
103.97	99.67	99.34	100.52	96.54	99.15	112.62	111.18	APR.
105.38	96.41	93.72	99.49	92.37	96.98	117.35	111.18	MAY
105.67	94.11	86.80	102.20	92.06	95.97	121.60	114.50	JUN.
105.37	93.69	78.04	108.66	92.34	100.62	123.41	118.46	JUL.
106.57	104.06	95.06	117.46	95.97	102.05	122.52	118.46	AUG.
107.30	108.71	111.25	111.88	94.09	100.61	122.98	118.46	SEP.
107.41	115.12	130.31	108.22	92.81	98.93	123.16	118.46	OCT.
107.82	113.19	120.09	113.13	89.65	102.02	124.73	118.46	NOV.
107.85	108.77	108.07	115.26	89.31	101.83	126.94	118.46	DEC.
108.38	111.62	105.15	121.10	89.31	109.31	130.81	118.46	JAN.
ANNUAL CHANGE								
-4.72	9.64	-5.38	25.96	-1.79	13.98	11.53	-9.32	1999
0.78	-11.98	-4.83	-22.35	0.64	-6.69	-2.67	15.11	2000
-1.37	-6.84	-1.55	-9.13	-1.39	-12.02	3.91	4.80	2001
-0.09	-1.58	-9.32	7.11	-2.32	0.11	8.96	-2.77	2002
1.39	4.99	-0.62	12.61	-0.98	3.71	15.35	9.76	2003
6.33	12.27	13.31	12.48	0.07	10.55	15.12	7.77	2004
-0.25	4.78	15.10	-0.39	1.99	-3.43	1.84	11.18	2005
4.10	-5.34	-5.86	-8.37	1.15	-0.30	28.22	8.83	2006
5.20	1.52	-0.41	5.42	-4.03	-0.18	18.01	15.10	2007
6.84	-5.56	-8.91	-9.15	9.60	4.93	24.22	18.45	JAN.
6.15	-1.65	-0.61	-4.91	10.78	0.92	24.19	18.45	FEB.
6.35	-2.89	-3.77	-5.25	6.52	1.62	24.19	18.45	MAR.
6.91	-1.80	-6.29	2.45	0.01	0.81	18.22	18.45	APR.
6.51	-11.03	-20.52	-1.09	-3.61	-5.36	15.98	18.45	MAY
4.74	-10.55	-22.16	2.67	-6.59	-5.92	16.27	21.99	JUN.
3.16	-9.50	-25.09	6.47	-6.26	-3.53	17.29	26.21	JUL.
3.15	3.22	-2.97	15.78	-7.36	-2.50	14.53	9.74	AUG.
3.15	7.55	7.20	9.59	-9.17	5.47	14.76	9.74	SEP.
4.26	19.54	39.74	9.32	-11.08	1.05	14.93	9.74	OCT.
5.60	19.93	32.58	17.97	-14.00	3.40	16.40	9.74	NOV.
6.08	15.28	20.71	23.87	-14.37	-1.94	18.64	6.55	DEC.
6.86	18.02	17.30	26.46	-16.58	8.05	22.31	6.55	JAN.

NOTE Due to late reports and corrections by respondents, all data are subject to revision 3 months after original publication.

2-5

(

95 =100

	Sand, Stone and Clay Quarrying Products	Other Mineral Products	Manufacturing Products	Foods	Beverages	Tobaccos	Textile Products	Wearing Apparel and Clothing Accessories
	4	1	716	43	12	1	47	12
()	228	003	62377	1408	433	1.07	1982	273

51.23	95.60	89.33	93.20	79.10	59.92	94.89	115.51
49.26	95.60	90.90	88.10	78.87	59.92	96.83	112.89
51.20	90.95	89.85	89.70	78.81	59.92	96.85	113.91
56.31	90.95	89.76	91.19	99.18	87.36	95.45	109.25
65.25	107.22	90.75	92.39	99.81	87.88	97.20	107.20
75.81	108.18	96.40	98.93	100.05	87.88	99.29	103.63
76.33	102.40	95.81	98.31	99.96	87.88	98.67	99.47
100.00	100.00	100.00	100.00	100.00	100.00	100.00	100.00
118.28	145.17	105.28	107.03	100.07	100.97	104.01	100.18
106.49	97.60	101.70	101.93	99.74	100.97	101.49	100.57
106.46	97.60	101.77	102.31	99.79	100.97	102.31	101.15
106.46	97.60	102.54	103.74	99.83	100.97	102.61	100.93
112.82	97.60	104.22	103.70	100.04	100.97	103.13	101.15
118.10	97.60	105.89	103.89	100.01	100.97	103.49	101.46
122.42	121.99	105.92	105.72	99.97	100.97	103.75	100.40
123.98	121.99	105.57	106.84	100.03	100.97	103.69	100.15
122.93	146.38	106.36	107.79	100.02	100.97	104.41	100.07
123.38	170.77	106.93	108.92	100.10	100.97	105.30	100.14
123.55	185.42	107.05	110.44	100.37	100.97	105.28	99.10
125.18	234.20	107.60	113.74	100.45	100.97	105.84	98.44
127.57	273.24	107.85	115.36	100.44	100.97	106.82	98.65
131.32	317.64	108.29	118.60	100.44	100.97	106.42	98.36

13.34	0.00	-6.04	-0.65	-0.15	0.00	-5.94	-2.97
-3.85	0.00	1.76	-5.47	-0.29	0.00	2.04	-2.27
3.94	-4.86	-1.16	1.82	-0.08	0.00	0.02	0.90
9.98	0.00	-0.10	1.66	25.85	45.79	-1.45	-4.09
15.88	17.89	1.10	1.32	0.64	0.60	1.83	-1.88
16.18	0.90	6.23	7.08	0.24	0.00	2.15	-3.33
0.69	-5.34	-0.61	-0.63	-0.09	0.00	-0.62	-4.01
31.01	-2.34	4.37	1.72	0.04	13.79	1.35	0.53
18.28	45.17	5.28	7.03	0.07	0.97	4.01	0.18
25.03	-4.69	7.29	2.59	-0.29	14.90	3.40	1.70
25.00	-4.69	6.28	2.29	-0.25	-0.18	3.35	1.65
25.00	-4.69	6.57	4.07	-0.29	-0.18	4.10	1.23
18.25	-4.69	7.22	4.12	0.06	-0.18	4.87	1.83
15.76	-4.69	7.36	4.41	-0.01	-0.18	6.05	3.27
15.69	19.13	5.25	6.21	-0.03	-0.18	4.60	0.47
16.36	24.99	3.71	7.32	0.10	-0.18	3.53	-0.36
15.01	49.98	3.07	8.05	0.05	-0.18	3.18	-0.63
15.21	74.97	2.91	8.95	0.10	-0.18	2.83	-0.77
15.37	89.98	3.53	9.79	0.37	0.00	2.75	-2.35
16.89	139.96	5.00	12.48	0.42	0.00	3.94	-2.22
19.74	179.96	5.74	13.88	0.57	0.00	5.64	-1.44
23.32	225.45	6.48	16.35	0.70	0.00	4.86	-2.20

Table 2-5 Wholesale Price Indices for Domestic Products
by Basic Group(Cont. 1)

Base Period 2006=100

Leather, Fur and Related Products	Wood and Bamboo Products	Pulp, Paper, Paper Products & Printed Matter	Petroleum & Coal Products	Chemical Material	Chemical Products and Medical Goods	Rubber & Plastic Products	Groups
6	6	22	14	88	46	31	Item
267	0.50	11.30	45.63	67.90	12.76	17.91	Weight(%)
FIXED INDEX							
9023	91.47	105.73	45.54	51.87	97.83	93.39	1999
8921	89.89	110.82	59.38	61.53	100.14	91.02	2000
9614	91.47	99.64	59.95	58.40	101.04	90.47	2001
9321	93.89	98.73	59.19	59.71	98.83	91.42	2002
9305	93.95	101.37	65.86	68.28	97.19	93.06	2003
9508	97.08	102.42	73.05	87.02	96.33	97.30	2004
9727	95.05	99.99	84.67	92.15	98.69	97.28	2005
10000	10000	10000	10000	10000	10000	10000	2006
10374	105.34	103.74	111.76	110.25	102.09	103.71	2007
10200	103.74	100.39	98.81	104.12	100.69	101.34	JAN.
10374	103.61	100.32	99.63	103.35	101.07	101.66	FEB.
10355	103.77	101.63	101.31	104.35	101.31	101.74	MAR.
10462	104.46	101.78	105.13	106.67	101.64	102.33	APR.
10465	105.38	103.73	108.38	111.25	101.81	102.66	MAY
10393	104.59	103.67	110.70	111.71	102.18	102.86	JUN.
10404	105.73	104.68	115.31	110.52	102.31	103.51	JUL.
10410	106.53	105.24	115.69	112.43	102.77	104.51	AUG.
10439	106.74	105.64	116.16	113.18	102.32	105.51	SEP.
10364	106.44	105.59	120.78	113.52	102.62	105.60	OCT.
10293	106.56	105.89	124.57	115.14	102.97	106.23	NOV.
10328	106.58	106.31	124.63	116.71	103.42	106.53	DEC.
10429	106.52	108.82	124.93	117.78	103.71	107.31	2008 JAN.
ANNUAL CHANGE							
-4.94	-0.12	0.65	-1.60	-4.93	-0.99	-2.81	1999
-1.13	-1.73	4.81	30.39	18.62	2.36	-2.54	2000
7.77	1.76	-10.09	0.96	-5.09	0.90	-0.60	2001
-3.05	2.65	-0.91	-1.27	2.24	-2.19	1.05	2002
-0.17	0.06	2.67	11.27	14.35	-1.66	1.79	2003
2.18	3.33	1.04	10.92	27.45	-0.88	4.56	2004
2.30	-2.09	-2.37	15.91	5.90	2.45	-0.02	2005
2.81	5.21	0.01	18.11	8.52	1.33	2.80	2006
3.74	5.34	3.74	11.76	10.25	2.09	3.71	2007
5.04	9.18	1.55	10.97	13.78	2.12	3.66	JAN.
6.18	8.03	1.18	7.93	10.75	1.45	3.62	FEB.
4.81	6.64	2.28	8.61	14.04	1.48	3.57	MAR.
5.97	7.40	1.89	8.91	15.46	1.47	4.53	APR.
6.82	9.22	3.99	7.80	16.55	2.81	4.35	MAY
4.16	2.39	3.39	9.29	11.42	2.51	3.02	JUN.
3.16	3.71	4.50	8.61	6.39	2.27	3.28	JUL.
1.95	4.48	4.54	7.17	3.20	2.29	3.63	AUG.
1.79	4.36	4.87	9.26	2.83	1.60	2.99	SEP.
1.18	2.62	5.00	17.51	7.17	1.54	2.68	OCT.
1.64	3.50	5.60	23.34	11.36	2.37	4.41	NOV.
2.55	3.47	5.95	21.25	12.89	3.22	4.77	DEC.
2.25	2.68	8.40	26.43	13.12	3.00	5.89	2008 JAN.

NOTE Due to late reports and corrections by respondents, all data are subject to revision 3 months after original publication.

2-5

()

95 =100

	Non-metallic Mineral Products	Basic Metal	Fabricated Metal Products	Electronic Parts and Components	Computers, Electronic and Optical Products	Electrical Equipment	Machinery and Equipment
	19	52	63	48	36	46	63
()	1006	4821	4022	18461	4051	2471	3426
	87.71	51.63	71.39	148.36	168.84	76.93	101.00
	84.42	53.80	72.95	152.46	154.46	74.77	98.92
	83.21	49.68	74.00	144.36	150.61	75.33	100.68
	84.17	54.78	76.07	133.66	142.86	73.96	100.01
	86.12	64.75	81.48	119.29	133.10	73.69	100.16
	95.81	88.01	95.29	115.03	120.39	78.77	100.48
	96.98	90.67	97.26	102.40	106.22	82.45	99.10
	100.00	100.00	100.00	100.00	100.00	100.00	100.00
	105.90	119.08	110.78	94.74	94.70	107.09	101.54
	101.40	109.88	106.57	97.30	97.28	101.48	100.66
	101.45	111.20	108.02	96.56	97.16	98.38	100.85
	101.86	114.50	108.96	96.30	96.59	99.29	101.10
	105.29	119.72	111.38	95.60	96.42	104.52	101.74
	105.82	123.23	112.83	95.57	96.32	109.81	101.99
	106.45	124.23	113.22	94.35	94.91	108.27	101.23
	106.78	119.76	111.59	93.46	94.27	107.75	101.42
	108.20	118.66	111.10	95.32	94.15	110.77	102.01
	108.43	120.72	111.24	95.36	93.85	111.83	102.45
	108.46	121.14	111.18	93.49	92.48	112.26	101.70
	108.34	121.91	111.57	91.95	91.46	112.42	101.65
	108.30	123.99	111.72	91.66	91.46	108.24	101.73
	109.04	125.98	112.12	91.48	91.07	108.52	102.16
	-4.85	-7.89	-5.74	-15.09	-15.38	-6.37	-2.20
	-3.75	4.20	2.19	2.76	-8.52	-2.81	-2.06
	-1.43	-7.66	1.44	-5.31	-2.49	0.75	1.78
	1.15	10.27	2.80	-7.41	-5.15	-1.82	-0.67
	2.32	18.20	7.11	-10.75	-6.83	-0.37	0.15
	11.25	35.92	16.95	-3.57	-9.55	6.89	0.32
	1.22	3.02	2.07	-10.98	-11.77	4.67	-1.37
	3.11	10.29	2.82	-2.34	-5.86	21.29	0.91
	5.90	19.08	10.78	-5.26	-5.30	7.09	1.54
	5.21	32.19	17.02	-3.80	-5.30	16.18	1.80
	5.00	30.30	18.17	-4.01	-5.26	11.15	1.60
	4.76	29.76	17.71	-4.80	-6.14	10.60	1.44
	7.56	28.03	16.73	-4.03	-5.28	12.11	2.31
	6.24	24.40	14.98	-2.97	-3.38	9.91	3.32
	5.52	21.28	12.42	-4.89	-4.82	1.84	1.23
	4.82	14.36	9.36	-5.88	-4.89	3.12	1.26
	6.13	12.42	6.50	-5.00	-4.80	3.71	1.51
	6.20	11.49	5.72	-6.33	-4.86	4.21	1.58
	6.58	10.14	4.11	-7.17	-6.66	4.78	0.26
	6.43	10.63	4.94	-7.65	-6.74	6.19	0.86
	6.26	13.17	5.40	-6.55	-5.53	4.78	1.40
	7.53	14.65	5.21	-5.98	-6.38	6.94	1.49

Table 2.5 Wholesale Price Indices for Domestic Products
by Basic Group (Cont.)

Base Period 2006=100

Transport Equipment and Parts	Furniture and Fixtures	Miscellaneous Products	Water Supply, Electricity & Gas	Water Supply	Electricity	Gas	Groups
35	6	20	9	1	6	2	Item
27.88	3.98	8.63	24.28	1.41	19.45	3.42	Weight(%)
103.57	89.14	97.10	90.99	94.68	96.65	61.63	1999
101.88	86.11	94.57	92.88	94.68	96.65	72.97	2000
101.41	90.56	96.81	93.00	94.68	96.65	73.68	2001
100.87	91.96	96.18	92.62	94.68	96.65	71.44	2002
101.51	92.77	95.09	93.53	94.68	96.25	78.64	2003
101.01	97.50	96.88	94.30	94.68	96.25	83.84	2004
99.90	98.71	97.87	95.36	94.68	96.25	90.99	2005
100.00	100.00	100.00	100.00	100.00	100.00	100.00	2006
101.40	102.83	102.43	104.55	100.00	103.61	111.57	2007
100.43	101.14	101.51	101.87	100.00	100.83	108.27	JAN.
101.00	101.97	102.11	101.87	100.00	100.83	108.27	FEB.
101.28	102.64	102.68	101.81	100.00	100.83	107.81	MAR.
101.75	102.66	102.65	101.80	100.00	100.83	107.76	APR.
101.78	102.72	102.99	102.03	100.00	100.83	109.32	MAY
101.25	102.01	102.09	109.18	100.00	109.18	113.42	JUN.
101.21	103.10	102.02	109.32	100.00	109.18	114.30	JUL.
101.66	103.78	102.61	109.31	100.00	109.18	114.26	AUG.
101.84	104.05	103.03	109.25	100.00	109.18	113.85	SEP.
101.33	103.17	102.35	102.70	100.00	100.83	113.84	OCT.
101.62	103.17	102.46	102.70	100.00	100.83	113.84	NOV.
101.62	103.60	102.64	102.70	100.00	100.83	113.84	DEC.
101.82	103.80	102.60	102.70	100.00	100.83	113.84	2008 JAN.
ANNUAL CHANGE							
-2.07	-4.50	-5.14	-1.04	0.00	0.00	-8.53	1999
-1.63	-3.40	-2.61	2.08	0.00	0.00	18.40	2000
-0.46	5.17	2.37	0.13	0.00	0.00	0.97	2001
-0.53	1.55	-0.65	-0.41	0.00	0.00	-3.04	2002
0.63	0.88	-1.13	0.98	0.00	-0.41	10.08	2003
-0.49	5.10	1.88	0.82	0.00	0.00	6.61	2004
-1.10	1.24	1.02	1.12	0.00	0.00	8.53	2005
0.10	1.31	2.18	4.87	5.62	3.90	9.90	2006
1.40	2.83	2.43	4.55	0.00	3.61	11.57	2007
1.89	2.47	3.11	8.07	0.00	7.55	14.75	JAN.
1.72	4.26	3.25	8.07	0.00	7.55	14.75	FEB.
1.78	4.35	3.35	8.01	0.00	7.55	14.27	MAR.
2.20	4.76	3.70	7.84	0.00	7.55	13.07	APR.
2.40	4.44	5.40	7.84	0.00	7.55	13.03	MAY
1.13	1.91	2.78	8.66	0.00	7.84	17.27	JUN.
0.72	2.84	1.77	2.45	0.00	0.00	18.18	JUL.
1.09	2.94	1.87	1.67	0.00	0.00	11.87	AUG.
1.29	2.31	1.44	0.91	0.00	0.00	6.18	SEP.
0.27	0.79	0.14	0.96	0.00	0.00	6.17	OCT.
1.05	0.81	0.90	0.96	0.00	0.00	6.17	NOV.
1.26	2.36	1.66	0.89	0.00	0.00	5.69	DEC. 2008
1.38	2.63	1.07	0.81	0.00	0.00	5.14	JAN.

NOTE Due to late reports and corrections by respondents, all data are subject to revision 3 months after original publication.

2-6

95 =100

	General Index	Raw Materials			Intermediate Materials	Domestic Sales Excluding Imports
			Domestic Sales Excluding Imports	Imports		
	1267	195	138	57	540	347
()	634.95	138.48	48.85	89.63	356.30	184.82
	79.03	50.18	88.95	36.84	77.23	73.91
	81.44	53.02	78.34	45.41	81.05	78.15
	79.76	52.25	75.44	45.48	78.73	75.96
	80.36	55.10	79.52	47.97	78.93	76.49
	83.84	62.29	85.37	56.08	82.75	80.67
	91.80	75.66	96.59	70.04	92.24	91.78
	93.55	87.36	96.42	84.92	92.62	93.02
	100.00	100.00	100.00	100.00	100.00	100.00
	107.58	114.02	107.29	115.83	108.32	108.25
	101.10	94.60	99.86	93.18	103.11	103.04
	101.85	98.29	100.12	97.79	103.34	102.70
	103.39	102.40	99.03	103.30	104.74	103.71
	106.01	108.63	103.49	109.99	107.25	106.90
	107.30	109.55	104.35	110.95	109.28	108.37
	107.64	111.22	106.74	112.47	109.52	109.62
	108.09	115.23	109.35	116.83	109.39	109.47
	108.77	115.93	112.38	116.89	109.55	109.96
	110.20	121.17	111.07	123.88	110.21	110.57
	110.91	123.32	110.47	126.78	110.49	110.90
	112.76	133.17	114.21	138.26	111.28	112.04
	112.95	134.72	116.39	139.62	111.63	112.75
	114.36	137.99	118.46	143.43	112.55	113.92
	-2.60	10.99	16.32	6.11	-5.04	-3.91
	3.05	5.66	-11.93	23.26	4.95	5.74
	-2.06	-1.45	-3.70	0.15	-2.86	-2.80
	0.75	5.45	5.41	5.47	0.25	0.70
	4.33	13.05	7.36	16.91	4.84	5.46
	9.49	21.46	13.14	24.89	11.47	13.77
	1.91	15.46	-0.18	21.25	0.41	1.35
	6.89	14.47	3.71	17.76	7.97	7.50
	7.58	14.02	7.29	15.83	8.32	8.25
	7.75	0.57	2.56	0.02	12.02	11.66
	7.46	4.15	4.20	4.15	10.62	9.93
	8.61	7.53	3.95	8.50	11.68	10.60
	8.92	7.76	5.63	8.30	12.08	10.90
	8.15	8.08	3.71	9.25	11.34	10.10
	6.35	7.41	5.34	7.95	8.67	8.45
	4.84	8.02	7.30	8.21	6.16	5.92
	4.37	7.50	9.33	7.03	4.67	4.73
	6.01	18.91	7.50	22.04	4.50	4.45
	7.69	24.97	7.72	29.83	5.17	6.42
	10.43	36.72	12.64	43.54	6.90	8.22
	10.64	37.29	17.10	42.79	7.53	8.84
	13.12	45.87	18.63	53.93	9.16	10.56

Table 2-6 Wholesale Price Indices for Domestic Sales by Stage of Processing

Base Period 2006=100

Imports	Finished Goods	Capital Goods			Consumer Goods	Groups
		Domestic Sales Excluding Imports	Imports			
193	532	141	76	65	391	Item
171.48	140.17	53.38	12.96	40.42	86.79	Weight(%)
FIXED INDEX						
81.93	101.45	113.63	110.40	114.05	96.19	1999
85.02	100.03	110.35	108.73	109.70	95.47	2000
82.52	99.34	109.51	105.51	110.55	94.85	2001
82.19	99.34	107.83	103.13	109.42	95.47	2002
85.53	99.65	107.27	100.84	110.02	96.20	2003
92.85	100.32	105.35	101.18	107.14	98.04	2004
92.09	99.74	100.78	100.28	100.99	99.28	2005
100.00	100.00	100.00	100.00	100.00	100.00	2006
108.40	101.77	100.29	100.78	100.08	102.44	2007
103.22	99.64	99.65	100.15	99.44	99.63	JAN.
104.19	100.03	100.04	100.41	99.90	100.04	FEB.
106.12	100.40	100.68	100.33	100.81	100.28	MAR.
109.06	101.18	100.62	100.46	100.67	101.43	APR.
110.49	100.71	100.46	100.51	100.43	100.84	MAY
109.39	100.45	99.63	100.66	99.19	100.83	JUN.
109.29	100.33	99.53	100.76	99.01	100.70	JUL.
109.00	102.41	100.57	100.84	100.45	103.25	AUG.
109.72	103.61	101.04	101.20	100.98	104.78	SEP.
109.94	104.58	100.09	101.37	99.54	103.61	OCT.
110.25	104.46	100.62	101.42	100.26	103.21	NOV.
110.13	103.43	100.57	101.29	100.26	104.73	DEC.
110.78	104.41	102.04	101.16	102.24	105.41	2008 JAN.
ANNUAL CHANGE						
-6.72	-1.98	-2.87	-3.11	-2.71	-1.59	1999
3.77	-1.40	-2.89	-1.51	-3.82	-0.75	2000
-2.94	-0.69	-0.76	-2.96	0.77	-0.65	2001
-0.40	0.00	-1.53	-2.26	-1.02	0.65	2002
4.06	0.31	-0.52	-2.22	0.55	0.76	2003
8.56	0.67	-1.79	0.34	-2.62	1.91	2004
-0.82	-0.58	-4.34	-0.89	-5.74	1.26	2005
8.59	0.26	-0.77	-0.28	-0.98	0.73	2006
8.40	1.77	0.29	0.78	0.08	2.44	2007
12.54	1.21	0.11	0.35	0.01	1.70	JAN.
11.49	1.45	0.54	0.69	0.49	1.86	FEB.
13.12	1.54	0.81	0.46	0.95	1.88	MAR.
13.63	1.60	1.19	0.52	1.45	1.77	APR.
13.01	-0.05	1.20	0.78	1.36	-0.59	MAY
8.99	-0.50	-0.57	0.87	-1.18	-0.45	JUN.
6.48	-0.74	-0.70	0.88	-1.35	-0.75	JUL.
4.61	1.49	0.10	0.67	-0.14	2.14	AUG.
4.55	2.43	0.47	0.97	0.28	3.33	SEP.
3.52	4.51	-0.73	0.95	-1.46	6.90	OCT.
5.15	4.80	0.30	1.16	-0.07	6.87	NOV.
5.80	3.54	0.80	1.10	0.66	4.78	DEC.
7.32	4.79	2.40	1.01	2.82	5.80	2008 JAN.

NOTE Due to late reports and corrections by respondents, all data are subject to revision 3 months after original publication.

2-6

()

Table 2-6 Wholesale Price Indices for Domestic Sales by Stage of Processing(Cont.)

95 =100

Base Period:2006-100

	Durable Consumer Goods			Nondurable Consumer Goods		
	Domestic Sales Excluding Imports	Imports		Domestic Sales Excluding Imports	Imports	
	138	83	55	253	214	39
()	3364	1783	1581	5315	4340	975
	113.26	108.52	122.95	91.53	91.06	93.59
	113.79	107.48	127.57	90.56	90.57	90.73
	111.86	105.16	126.71	90.21	89.08	94.85
	108.86	103.91	119.19	91.59	90.49	96.09
	106.63	102.22	115.99	93.11	91.93	97.91
	104.55	102.04	109.88	96.12	95.51	98.59
	101.06	100.53	102.21	98.75	99.08	97.39
	100.00	100.00	100.00	100.00	100.00	100.00
	99.47	100.16	97.99	103.32	102.28	107.56
	99.58	100.06	98.58	99.63	98.55	104.05
	99.70	100.14	98.76	100.13	98.91	105.05
	99.82	100.14	99.14	100.42	99.04	106.07
	99.79	100.11	99.09	101.91	100.80	106.43
	99.56	99.81	99.00	101.21	99.61	107.75
	99.18	99.83	97.79	101.32	99.83	107.38
	99.10	99.93	97.32	101.18	99.62	107.46
	99.38	100.13	97.79	104.40	103.34	108.70
	99.46	100.14	97.99	106.35	105.54	109.65
	99.10	100.27	96.61	108.83	108.74	109.22
	99.41	100.67	96.75	108.22	107.87	109.65
	99.55	100.69	97.10	106.27	105.53	109.27
	99.76	101.04	97.17	107.22	106.39	110.58
	-1.62	-2.38	0.18	-1.57	-1.02	-3.59
	0.47	-0.96	3.76	-1.06	-0.54	-3.06
	-1.70	-2.16	-0.67	-0.39	-1.65	4.54
	-2.68	-1.19	-5.93	1.53	1.58	1.31
	-2.05	-1.63	-2.68	1.66	1.59	1.89
	-1.95	-0.18	-5.27	3.23	3.89	0.69
	-3.34	-1.48	-6.98	2.74	3.74	-1.22
	-1.05	-0.53	-2.16	1.27	0.93	2.68
	-0.53	0.16	-2.01	3.32	2.28	7.56
	-0.26	0.29	-1.40	2.28	1.17	6.89
	-0.27	0.46	-1.84	2.51	1.24	7.62
	-0.32	0.22	-1.46	2.54	1.17	8.12
	-0.17	0.11	-0.80	2.36	0.79	8.86
	-0.10	-0.21	0.09	-0.74	-3.37	10.61
	-1.11	-0.29	-2.84	-0.26	-2.28	8.22
	-1.16	-0.28	-3.02	-0.63	-2.54	7.26
	-0.78	-0.04	-2.33	2.98	1.84	7.62
	-0.66	0.09	-2.24	4.49	3.66	7.85
	-1.21	0.11	-3.98	9.31	10.06	6.40
	-0.43	0.61	-2.64	9.04	9.77	6.23
	0.08	0.85	-1.58	6.17	6.41	5.25
	0.18	0.98	-1.43	7.62	7.96	6.28

2-7

Table 2-7 Intermediate Input-Output Price Indices in Taiwan Area

90 =100

Base Period: 2001=100

Agriculture, Forestry, Fishing and Animal Husbandry		Agriculture and Horticulture		Animal Husbandry		Forestry and Logging		Groups
Intermediate Input	Output	Intermediate Input	Output	Intermediate Input	Output	Intermediate Input	Output	
160	113	86	68	27	6	18	2	Item
10000	10000	331.66	451.62	485.16	308.42	244	7.33	Weight()
FIXED INDEX								
96.76	120.66	95.78	104.33	98.74	141.89	89.59	100.32	1999
97.86	106.40	100.09	100.90	95.45	110.22	99.15	101.17	2000
100.00	100.00	100.00	100.00	100.00	100.00	100.00	100.00	2001
101.76	97.78	99.88	89.65	103.56	107.12	97.72	97.91	2002
108.29	107.26	99.02	98.09	114.40	121.52	103.94	90.47	2003
120.66	120.94	106.87	112.27	130.33	136.24	113.24	90.53	2004
120.61	123.56	110.42	120.56	125.01	135.16	125.48	92.30	2005
128.08	118.40	112.80	116.67	132.63	123.87	142.17	93.24	2006
137.27	118.54	116.65	112.52	144.05	130.56	151.93	89.50	r 2007
131.49	111.32	112.66	103.19	138.25	118.60	140.65	99.82	JAN.
131.92	112.86	112.95	106.62	138.73	119.74	141.57	99.82	FEB.
132.86	111.40	113.28	105.66	139.87	118.62	143.58	95.55	MAR.
133.90	120.80	114.28	122.15	140.08	124.47	147.55	89.96	APR.
134.48	116.78	114.65	115.51	140.64	123.20	148.23	86.15	MAY
135.75	110.59	115.13	100.09	142.21	126.62	151.25	85.85	JUN.
138.25	108.77	115.70	87.13	145.52	134.65	156.17	86.09	JUL.
141.39	120.20	118.43	104.52	149.62	145.52	157.25	89.52	AUG.
140.61	123.91	119.65	118.53	147.99	138.56	153.56	87.70	SEP.
140.02	127.47	119.54	130.98	146.16	134.01	158.32	86.47	r OCT.
142.24	131.18	121.60	133.06	148.14	140.06	162.02	83.67	r NOV.
144.30	127.21	121.95	122.80	151.43	142.70	163.05	83.35	r DEC.
145.68	129.84	124.43	116.92	152.76	148.58	163.77	83.34	2008 JAN.
ANNUAL CHANGE								
2.34	10.83	0.41	-3.21	4.65	25.96	-0.42	-1.80	1999
1.14	-11.82	4.50	-3.29	-3.33	-22.32	10.67	0.85	2000
2.19	-6.02	-0.09	-0.89	4.77	-9.27	0.86	-1.16	2001
1.76	-2.22	-0.12	-10.35	3.56	7.12	-2.28	-2.09	2002
6.42	9.70	-0.86	9.41	10.47	13.44	6.37	-7.60	2003
11.42	12.75	7.93	14.46	13.92	12.11	8.95	0.07	2004
-0.04	2.17	3.32	7.38	-4.08	-0.79	10.81	1.96	2005
6.19	-4.18	2.16	-3.23	6.10	-8.35	13.30	1.02	2006
7.18	0.12	3.41	-3.56	8.61	5.40	6.87	-4.01	r 2007
6.87	-5.01	0.93	-7.23	8.73	-9.14	7.24	9.42	JAN.
5.93	-1.03	0.87	0.81	7.69	-4.89	5.37	10.59	FEB.
6.74	-3.34	1.08	-4.04	8.74	-5.26	6.48	6.45	MAR.
6.85	-2.84	2.02	-8.05	8.39	2.41	6.90	-0.21	APR.
5.81	-13.10	2.90	-23.22	6.84	-1.12	3.15	-3.72	MAY
6.30	-12.70	2.46	-25.89	7.69	2.65	4.66	-6.37	JUN.
5.42	-10.55	1.77	-27.24	6.67	6.48	5.67	-6.13	JUL.
7.46	2.81	3.71	-4.04	9.77	15.79	4.96	-7.27	AUG.
7.02	5.77	4.56	2.94	8.85	9.55	2.81	-9.16	SEP.
7.64	13.88	4.70	25.56	8.72	9.29	9.88	-11.08	r OCT.
9.65	19.44	7.77	30.73	9.85	17.91	13.71	-13.85	r NOV.
10.21	14.14	8.06	17.35	11.26	23.82	11.75	-14.21	r DEC.
10.79	16.64	10.45	13.31	10.50	25.28	16.44	-16.51	2008 JAN.

NOTE Due to late reports and corrections by respondents, all data are subject to revision 3 months after original publication.

2.7

()

90 =100

	Fishing		Mining and Quarrying		Energy Mining		Quarrying	
	Intermediate Input	Output	Intermediate Input	Output	Intermediate Input	Output	Intermediate Input	Output
	29	37	98	7	39	1	37	3
()	18074	23263	100000	100000	11341	18564	46689	53348
	92.50	120.34	91.46	97.70	81.94	84.97	92.42	100.04
	100.72	111.64	96.32	96.31	102.04	96.48	98.85	96.15
	100.00	100.00	100.00	100.00	100.00	100.00	100.00	100.00
	100.05	100.20	100.72	108.29	98.13	97.38	99.98	110.07
	107.07	104.84	108.24	125.26	110.50	108.34	107.47	127.91
	117.28	116.15	120.02	143.74	126.86	116.75	116.82	148.23
	125.31	113.77	151.14	147.99	141.92	129.81	126.69	149.17
	141.70	114.20	179.29	178.80	164.61	141.26	142.65	195.72
r	154.62	113.82	198.13	209.88	178.33	162.59	154.49	231.69
	145.68	116.20	183.91	189.26	163.70	157.05	143.34	208.50
	146.24	114.83	184.34	189.24	156.98	157.05	144.40	208.45
	147.76	112.09	185.99	189.23	162.10	157.05	146.08	208.45
	151.16	113.41	197.98	197.40	167.20	157.05	150.08	220.92
	152.14	110.66	199.68	203.53	173.22	157.05	151.58	231.36
	154.01	108.89	200.58	211.81	178.79	161.74	154.19	239.88
	157.92	114.77	202.33	214.76	181.58	167.34	158.27	242.95
	159.09	116.00	204.02	215.91	187.35	167.34	159.29	240.89
	156.96	114.70	203.38	219.54	186.13	167.34	157.54	241.73
r	158.80	112.56	203.71	222.77	189.71	167.34	160.53	241.97
r	161.94	116.43	205.13	229.33	193.83	167.34	163.87	245.21
r	163.79	115.33	206.50	235.82	199.36	167.34	164.66	249.91
	163.23	129.59	210.57	261.98	202.67	167.34	166.41	263.12
	-1.28	13.98	-4.48	7.45	-2.56	-8.26	-1.03	13.45
	8.89	-7.23	5.31	-1.42	24.53	13.55	6.96	-3.89
	-0.71	-10.43	3.82	3.83	-2.00	3.65	1.16	4.00
	0.05	0.20	0.72	8.29	-1.87	-2.62	-0.02	10.07
	7.02	4.63	7.47	15.67	12.61	11.25	7.49	16.21
	9.54	10.79	10.88	14.75	14.81	7.76	8.70	15.89
	6.85	-2.05	25.93	2.96	11.87	11.19	8.45	0.63
	13.08	0.38	18.63	20.82	15.99	8.82	12.60	31.21
r	9.12	-0.33	10.51	17.38	8.33	15.10	8.30	18.38
	11.42	5.12	13.90	18.23	11.04	18.45	8.85	25.22
	9.23	1.08	12.38	18.26	0.69	18.45	7.84	25.19
	10.43	0.53	12.97	18.09	3.71	18.45	8.76	25.19
	10.34	1.05	11.83	14.79	6.41	18.45	8.79	18.35
	7.58	-5.97	10.76	13.30	5.20	18.45	6.18	15.85
	8.47	-5.76	9.19	15.10	5.44	21.99	6.76	15.78
	7.57	-3.18	8.49	16.49	5.87	26.21	6.58	16.46
	7.04	-3.25	8.15	14.35	4.47	9.75	6.06	15.09
	6.08	5.99	7.64	16.17	3.02	9.75	5.29	15.28
r	9.26	0.91	8.77	17.81	9.91	9.75	10.03	15.39
r	11.88	3.52	11.16	21.31	19.89	9.75	12.95	16.94
r	10.62	-2.74	11.95	24.57	25.71	6.55	11.68	19.80
	12.05	11.52	14.50	38.42	23.81	6.55	16.09	26.20

Table 2-7 Intermediate Input-Output Price Indices (Cont. 1)

Base Period 2001=100

Other Mining		Manufacturing		Food and Beverage Manufacturing		Tobacco Manufacturing		Groups
Intermediate Input	Output	Intermediate Input	Output	Intermediate Input	Output	Intermediate Input	Output	
22	3	3347	674	419	50	17	1	Item
419.70	280.88	1000.00	1000.00	61.10	52.02	1.17	3.23	Weight()
FIXED INDEX								
92.61	99.64	99.28	100.10	114.90	102.65	99.16	100.00	1999
90.46	100.58	103.33	101.94	102.58	98.52	102.16	100.00	2000
100.00	100.00	100.00	100.00	100.00	100.00	100.00	100.00	2001
102.77	99.08	101.40	100.18	102.73	106.38	99.42	145.80	2002
108.59	115.66	109.64	103.67	109.44	109.32	92.67	146.67	2003
122.41	120.61	127.61	111.89	122.02	115.40	94.28	146.67	2004
180.29	122.75	132.08	112.32	119.07	114.52	93.69	146.67	2005
223.20	126.68	144.17	118.33	119.40	115.73	95.15	166.90	2006
251.04	146.95	159.83	125.83	134.08	121.55	100.04	168.51	r 2007
233.60	125.83	147.88	121.39	123.43	117.50	95.69	168.51	JAN.
235.25	125.83	149.57	121.40	124.68	117.62	95.72	168.51	FEB.
235.91	125.83	152.86	122.50	124.44	118.72	99.44	168.51	MAR.
258.44	128.76	157.61	124.89	127.68	118.81	99.56	168.51	APR.
259.23	128.76	160.76	127.17	128.67	118.79	100.44	168.51	MAY
257.01	137.14	161.07	127.33	130.24	120.56	100.43	168.51	JUN.
255.95	137.14	161.16	126.27	132.95	121.26	101.09	168.51	JUL.
257.29	145.73	161.41	126.82	136.76	122.09	101.38	168.51	AUG.
257.99	156.97	163.97	127.38	139.26	123.04	101.59	168.51	SEP.
254.57	168.12	164.88	127.67	142.55	124.40	101.45	168.51	r OCT.
253.19	184.90	168.04	128.41	148.08	127.24	101.79	168.51	r NOV.
254.10	198.33	168.76	128.76	150.16	128.54	101.85	168.51	r DEC.
260.88	264.58	171.22	129.22	154.96	131.32	105.90	168.51	2008 JAN.
ANNUAL CHANGE								
-9.39	0.00	-2.70	-4.70	6.91	-0.05	0.29	0.00	1999
-2.32	0.94	4.08	1.84	-10.72	-4.02	3.03	0.00	2000
10.55	-0.58	-3.22	-1.90	-2.52	1.50	-2.11	0.00	2001
2.77	-0.92	1.40	0.18	2.73	6.38	-0.58	45.80	2002
5.66	16.73	8.13	3.48	6.53	2.76	-6.79	0.60	2003
12.73	4.28	16.39	7.93	11.49	5.56	1.74	0.00	2004
47.28	1.77	3.50	0.38	-2.42	-0.76	-0.63	0.00	2005
23.80	3.20	9.15	5.35	0.28	1.06	1.56	13.79	2006
12.47	16.00	10.86	6.34	12.29	5.03	5.14	0.96	r 2007
18.16	-1.29	12.23	9.14	5.17	2.08	2.65	14.89	JAN.
18.14	-1.13	11.79	7.92	7.53	1.68	2.31	-0.18	FEB.
17.98	-1.77	13.43	8.39	7.72	2.85	5.11	-0.18	MAR.
14.86	0.96	13.52	9.29	9.27	3.08	4.89	-0.18	APR.
15.00	0.96	13.17	9.21	9.53	3.05	5.67	-0.18	MAY
11.57	7.59	10.25	6.92	9.61	4.58	5.27	-0.18	JUN.
10.35	9.17	7.69	4.81	10.73	5.22	5.53	-0.18	JUL.
10.39	15.81	6.45	3.61	13.66	5.71	5.66	-0.18	AUG.
10.22	24.96	8.09	3.05	14.22	6.19	5.89	-0.18	SEP.
7.71	33.40	9.26	3.73	16.75	7.00	5.90	0.00	r OCT.
8.35	46.94	12.44	5.12	19.94	8.89	6.29	0.00	r NOV.
9.64	57.62	12.97	5.84	22.14	9.86	6.28	0.00	r DEC.
11.68	110.27	15.78	6.45	25.54	11.76	10.67	0.00	2008 JAN.

NOTE Due to late reports and corrections by respondents, all data are subject to revision 3 months after original publication.

2-7

()

90 =100

	Textile Mill		Apparel, Clothing Accessories and Other Textile Product Manufacturing		Leather, Fur and Allied Product Manufacturing		Wood and Bamboo Products Manufacturing	
	Intermediate Input	Output	Intermediate Input	Output	Intermediate Input	Output	Intermediate Input	Output
	155	46	51	31	53	15	46	7
()	49.55	49.44	16.50	17.70	681	667	368	401
	99.99	99.00	102.18	103.40	86.25	94.61	97.67	108.27
	102.19	101.04	103.40	101.11	89.50	93.04	96.41	102.77
	100.00	100.00	100.00	100.00	100.00	100.00	100.00	100.00
	100.84	98.98	99.78	93.36	97.26	96.66	101.97	103.95
	108.53	103.42	101.80	97.82	100.85	96.59	106.44	112.75
	118.50	105.70	107.80	94.71	103.89	99.15	118.13	115.92
	117.34	104.24	107.51	91.36	101.45	100.21	118.79	114.26
	121.41	105.91	109.37	91.62	104.69	102.87	123.72	118.20
r	131.63	110.59	113.80	91.62	111.22	106.50	134.57	122.57
	125.87	107.34	110.85	92.08	108.14	104.64	132.38	121.10
	125.93	108.36	111.13	92.41	109.88	106.07	132.53	120.21
	127.40	108.73	111.60	92.11	110.10	106.03	133.42	120.45
	127.81	109.59	112.17	92.23	111.13	106.74	135.07	120.96
	130.38	110.11	113.13	92.45	111.65	106.88	136.03	122.00
	132.57	110.35	113.91	91.69	111.33	107.06	135.63	121.14
	131.85	110.33	114.10	91.52	111.41	107.09	135.28	122.96
	132.80	110.96	114.68	91.43	112.09	107.11	136.04	124.01
r	133.93	112.05	115.36	91.51	112.74	107.16	136.61	124.23
r	135.35	112.31	115.50	90.91	111.61	106.79	134.69	124.23
r	137.22	113.03	116.27	90.48	111.80	106.16	133.92	124.83
r	138.39	113.96	116.90	90.61	112.79	106.29	133.20	124.69
	137.95	112.79	115.77	88.56	112.93	109.12	132.07	127.30
	-6.41	-5.34	-4.12	-2.97	-4.34	-5.32	5.33	-0.13
	2.20	2.06	1.19	-2.21	3.77	-1.66	-1.29	-5.08
	-2.14	-1.03	-3.29	-1.10	11.73	7.48	3.72	-2.70
	0.84	-1.02	-0.22	-6.64	-2.74	-3.34	1.97	3.95
	7.63	4.49	2.02	4.78	3.69	-0.07	4.38	8.47
	9.19	2.20	5.89	-3.18	3.01	2.65	10.98	2.81
	-0.98	-1.38	-0.27	-3.54	-2.35	1.07	0.56	-1.43
	3.47	1.60	1.73	0.28	3.19	2.65	4.15	3.45
r	8.42	4.42	4.05	0.00	6.24	3.53	8.77	3.70
	8.99	3.32	3.46	1.40	6.66	4.17	12.40	6.32
	7.16	3.56	3.31	1.33	7.76	5.27	11.63	4.28
	9.07	4.08	3.83	0.92	7.62	4.64	11.65	2.02
	10.44	5.22	4.81	1.25	8.81	5.08	13.49	2.25
	10.85	6.24	5.06	2.27	9.01	5.62	13.30	3.42
	10.85	4.97	4.64	0.20	6.24	4.35	9.39	1.30
	7.37	3.85	3.45	-0.45	5.48	3.39	7.33	3.97
	5.23	3.30	3.08	-0.73	5.40	2.37	7.57	5.24
	3.52	3.39	2.84	-0.91	5.30	1.97	8.07	5.10
r	7.13	3.81	3.62	-2.03	3.91	1.70	4.28	3.01
r	10.01	4.99	4.83	-1.93	4.23	1.82	3.98	3.98
r	10.97	6.41	5.66	-1.25	4.84	2.28	3.54	3.60
	9.60	5.08	4.44	-3.82	4.43	4.28	-0.23	5.12

Table 2-7 Intermediate Input-Output Price Indices (Cont. 2)

Base Period 2001=100

Furniture and Fixtures Manufacturing		Pulp, Paper and Paper Products Manufacturing		Printing and Related Support Activities		Chemical Material Manufacturing		Groups
Intermediate Input	Output	Intermediate Input	Output	Intermediate Input	Output	Intermediate Input	Output	
89	9	45	23	33	2	219	70	Item
7.90	8.70	2007	19.59	11.95	16.50	101.24	91.94	Weight()
FIXED INDEX								
100.45	98.91	99.78	103.08	99.71	114.62	87.58	90.24	1999
101.87	95.93	113.34	111.89	106.29	109.36	107.91	106.76	2000
100.00	100.00	100.00	100.00	100.00	100.00	100.00	100.00	2001
102.85	101.11	101.13	99.60	96.20	97.70	103.14	102.72	2002
109.71	102.38	108.93	104.73	100.24	91.88	120.44	119.43	2003
127.72	107.18	116.45	108.37	105.51	86.00	151.87	150.19	2004
131.48	108.82	114.95	106.61	103.64	81.91	164.86	159.85	2005
139.72	110.20	118.91	107.24	105.26	80.32	185.04	172.89	2006
155.55	113.58	134.14	113.00	110.45	78.99	205.87	189.87	r 2007
148.89	111.75	125.93	108.33	106.78	78.99	188.81	179.69	JAN.
150.08	112.57	128.32	108.16	106.89	78.99	189.77	178.50	FEB.
152.77	112.98	131.20	110.01	108.30	78.99	192.50	180.24	MAR.
157.03	113.09	129.68	110.23	108.85	78.99	199.41	183.81	APR.
159.78	113.25	131.92	112.99	110.99	78.99	207.56	191.47	MAY
159.79	112.81	133.98	112.92	110.85	78.99	208.46	192.44	JUN.
157.53	114.19	135.02	114.31	111.07	78.99	207.98	190.44	JUL.
155.50	114.81	135.88	115.09	111.73	78.99	208.18	193.28	AUG.
155.89	114.99	138.70	115.65	112.35	78.99	209.80	194.52	SEP.
156.42	114.23	139.59	115.63	112.05	78.99	213.48	195.37	r OCT.
156.63	114.01	138.86	116.07	112.58	78.99	219.14	198.05	r NOV.
156.32	114.30	140.57	116.62	112.90	78.99	225.36	200.63	r DEC.
156.45	113.26	145.14	121.77	116.33	79.74	225.19	201.13	2008 JAN.
ANNUAL CHANGE								
-1.67	-4.09	2.14	2.38	0.15	-3.53	-3.51	-6.13	1999
1.41	-3.01	13.59	8.55	6.60	-4.59	23.21	18.31	2000
-1.84	4.24	-11.77	-10.63	-5.92	-8.56	-7.33	-6.33	2001
2.85	1.11	1.13	-0.40	-3.80	-2.30	3.14	2.72	2002
6.67	1.26	7.71	5.15	4.20	-5.96	16.77	16.27	2003
16.42	4.69	6.90	3.48	5.26	-6.40	26.10	25.76	2004
2.94	1.53	-1.29	-1.62	-1.77	-4.76	8.55	6.43	2005
6.27	1.27	3.44	0.59	1.56	-1.94	12.24	8.16	2006
11.33	3.07	12.81	5.37	4.93	-1.66	11.26	9.82	r 2007
17.34	2.67	12.22	2.87	4.21	-2.61	13.81	13.18	JAN.
17.15	4.24	13.24	2.34	3.65	-2.61	10.59	10.28	FEB.
17.49	4.34	14.56	3.77	4.26	-2.61	13.26	13.31	MAR.
17.94	4.83	12.65	3.20	4.50	-2.61	15.04	14.77	APR.
16.50	4.94	14.10	5.96	6.80	-2.61	16.39	15.90	MAY
13.79	2.45	12.60	5.22	5.26	-2.61	10.38	11.17	JUN.
9.95	3.18	10.92	6.24	4.68	-1.32	5.47	6.42	JUL.
7.46	3.16	11.03	6.33	4.78	-1.32	3.16	3.20	AUG.
5.93	2.37	12.97	6.79	5.02	-1.32	4.62	2.62	SEP.
5.45	1.20	13.22	6.60	4.71	0.00	9.42	6.64	r OCT.
5.47	1.22	13.13	7.32	5.55	0.00	15.92	10.74	r NOV.
5.00	2.47	13.24	7.69	5.58	0.00	19.40	12.30	r DEC.
5.08	1.35	15.25	12.41	8.94	0.95	19.27	11.93	2008 JAN.

NOTE Due to late reports and corrections by respondents, all data are subject to revision 3 months after original publication.

2-7

()

90 =100

	Chemical Products Manufacturing		Petroleum and Coal Products Manufacturing		Rubber Products Manufacturing		Plastic Products Manufacturing	
	Intermediate Input	Output	Intermediate Input	Output	Intermediate Input	Output	Intermediate Input	Output
	165	35	22	10	59	8	68	20
()	22.13	23.72	49.54	52.94	5.87	7.35	39.71	41.67

	97.87	100.37	73.66	74.87	95.08	90.11	100.40	104.46
	101.54	100.02	105.16	98.46	99.07	95.94	106.87	101.47
	100.00	100.00	100.00	100.00	100.00	100.00	100.00	100.00
	100.42	98.56	106.55	98.26	102.46	99.28	101.60	100.92
	106.58	98.89	126.23	108.52	111.28	93.75	109.02	103.45
	114.24	98.02	154.60	120.25	122.39	93.02	128.57	108.93
	116.85	100.53	204.57	137.61	133.61	92.22	133.03	108.99
	123.47	102.35	254.14	162.63	140.66	96.98	139.79	111.49
r	132.48	105.23	285.91	180.33	152.79	99.78	150.87	115.29
	127.04	103.24	217.84	162.01	142.04	99.15	144.11	112.56
	128.10	103.67	232.63	162.00	145.58	99.57	144.36	112.98
	129.09	104.05	247.82	164.52	147.20	99.71	145.34	113.11
	131.55	104.46	269.04	170.38	151.12	100.12	146.80	113.55
	134.40	104.76	271.72	175.21	152.83	100.50	150.37	113.77
	134.29	105.23	276.32	178.55	152.35	100.03	152.57	113.81
	133.65	105.41	291.09	185.78	151.84	100.16	152.24	114.80
	133.11	106.07	288.55	186.80	154.61	99.75	153.19	116.26
	133.84	105.80	308.71	185.59	156.54	100.13	154.69	117.49
r	134.21	106.23	317.70	193.24	156.19	99.55	154.35	117.55
r	135.15	106.71	355.17	198.83	158.38	99.15	155.52	118.66
r	135.28	107.18	354.37	201.01	164.75	99.57	156.91	118.89
	136.01	107.76	363.26	209.07	167.82	98.93	157.92	121.04

	-0.83	-1.22	24.89	-1.60	-5.52	2.96	-1.56	-3.75
	3.75	-0.35	42.76	31.51	4.20	6.47	6.44	-2.86
	-1.52	-0.02	-4.91	1.56	0.94	4.23	-6.43	-1.45
	0.42	-1.44	6.55	-1.74	2.46	-0.72	1.60	0.92
	6.13	0.33	18.47	10.44	8.61	-5.57	7.30	2.51
	7.19	-0.88	22.47	10.81	9.98	-0.78	17.93	5.30
	2.28	2.56	32.32	14.44	9.17	-0.86	3.47	0.06
	5.67	1.81	24.23	18.18	5.28	5.16	5.08	2.29
r	7.30	2.81	12.50	10.88	8.62	2.89	7.93	3.41
	9.19	2.55	-8.29	12.16	6.67	5.40	9.78	3.06
	8.84	1.66	-2.56	7.63	7.65	5.44	8.02	3.16
	9.31	1.77	2.25	8.82	7.92	4.83	9.35	3.15
	10.08	1.70	2.28	9.37	10.86	5.07	11.37	4.24
	11.39	3.26	3.91	7.19	10.21	5.89	11.56	3.79
	7.84	3.10	2.52	8.65	5.80	3.28	9.47	2.21
	5.34	3.00	3.08	7.74	3.86	2.79	6.98	2.70
	3.56	3.24	1.20	6.37	6.22	1.12	4.37	3.29
	4.64	2.67	21.01	6.70	8.68	1.06	2.26	2.81
r	5.07	2.71	32.51	15.41	6.69	-0.32	4.57	2.65
r	6.41	3.67	51.13	20.84	11.50	-0.13	8.92	4.75
r	6.77	4.43	47.93	19.75	17.71	0.85	9.75	5.01
	7.06	4.38	66.76	29.05	18.15	-0.22	9.58	7.53

Table 2-7 Intermediate Input-Output Price Indices (Cont.3)

Base Period 2001=100

Non-metallic Mineral Products Manufacturing		Basic Metal Industries		Fabricated Metal Products Manufacturing		Machinery and Equipment Manufacturing and Repairing		Groups
Intermediate Input	Output	Intermediate Input	Output	Intermediate Input	Output	Intermediate Input	Output	
201	19	81	50	229	39	302	57	Item
2066	2310	8265	7616	4190	4694	5186	5894	Weight()
FIXED INDEX								
97.77	105.22	97.95	103.34	100.80	95.54	101.49	101.00	1999
97.66	101.76	101.23	107.70	104.37	96.97	102.70	99.30	2000
100.00	100.00	100.00	100.00	100.00	100.00	100.00	100.00	2001
102.59	100.79	108.08	110.31	104.80	101.84	103.84	99.21	2002
109.60	102.62	128.73	129.42	117.53	110.86	114.03	101.04	2003
122.06	112.64	170.53	175.65	149.08	126.02	139.19	101.80	2004
125.23	113.51	173.89	180.89	155.57	129.73	140.73	100.54	2005
134.72	116.34	194.93	204.76	177.13	135.28	145.96	101.44	2006
146.53	122.37	247.70	249.72	206.04	147.15	160.03	103.80	r 2007
138.90	117.82	218.91	231.46	192.87	141.95	152.16	102.37	JAN.
139.23	117.90	225.94	234.93	195.09	143.81	153.26	102.56	FEB.
140.14	118.25	237.38	242.67	200.86	144.74	156.59	102.90	MAR.
142.45	121.55	244.78	255.93	210.43	148.07	159.96	103.67	APR.
144.70	122.07	251.40	264.41	215.43	148.70	162.05	103.79	MAY
146.91	122.70	252.38	266.44	213.92	149.21	161.45	103.14	JUN.
148.19	123.15	249.74	251.87	209.62	148.05	160.12	103.63	JUL.
149.38	124.80	252.97	246.21	204.61	148.22	160.11	104.28	AUG.
150.67	125.02	258.98	248.55	206.72	148.19	162.26	105.27	SEP.
150.70	125.10	257.62	249.47	207.62	148.13	162.86	104.58	r OCT.
152.63	124.98	258.44	251.06	208.12	148.50	164.32	104.71	r NOV.
154.47	125.07	263.91	253.62	207.14	148.23	165.22	104.71	r DEC.
158.69	127.57	280.02	252.31	208.49	146.48	169.26	103.80	2008 JAN.
ANNUAL CHANGE								
-3.58	-4.65	-9.10	-7.75	-4.84	-5.67	-4.31	-2.15	1999
-0.11	-3.29	3.35	4.22	3.54	1.50	1.19	-1.68	2000
2.40	-1.73	-1.22	-7.15	-4.19	3.12	-2.63	0.70	2001
2.59	0.79	8.08	10.31	4.80	1.84	3.84	-0.79	2002
6.83	1.82	19.11	17.32	12.15	8.86	9.81	1.84	2003
11.37	9.76	32.47	35.72	26.84	13.67	22.06	0.75	2004
2.60	0.77	1.97	2.98	4.35	2.94	1.11	-1.24	2005
7.58	2.49	12.10	13.20	13.86	4.28	3.72	0.90	2006
8.77	5.18	27.07	21.96	16.32	8.77	9.64	2.33	r 2007
10.10	4.68	36.08	38.45	27.67	12.44	14.76	2.21	JAN.
9.73	4.51	35.35	36.95	26.25	13.04	14.24	2.17	FEB.
10.09	4.30	37.88	36.58	27.02	13.08	14.50	2.15	MAR.
8.93	6.26	32.11	36.48	25.85	13.18	13.36	3.08	APR.
8.58	5.21	31.35	32.48	22.63	11.61	11.26	3.54	MAY
8.18	4.57	28.12	28.23	19.43	9.97	8.68	1.97	JUN.
6.90	4.13	23.35	18.68	14.08	7.92	6.17	1.99	JUL.
6.94	5.54	23.88	13.60	9.93	6.02	5.92	2.26	AUG.
7.42	5.51	22.35	10.33	9.43	5.58	6.60	2.58	SEP.
7.66	5.85	19.93	8.48	7.51	4.47	6.56	1.52	r OCT.
9.64	5.75	20.11	8.51	7.49	4.86	7.49	2.11	r NOV.
11.36	5.75	21.51	10.13	6.58	4.83	8.17	2.43	r DEC.
14.25	8.28	27.92	9.01	8.10	3.19	11.24	1.40	2008 JAN.

NOTE Due to late reports and corrections by respondents, all data are subject to revision 3 months after original publication.

27

()

90 =100

	Computer, Communications, and Audio and Video Electronic Products Manufacturing		Electronic Parts and Components Manufacturing		Electrical Machinery, Supplies and Equipment Manufacturing and Repairing		Transport Equipment Manufacturing and Repairing	
	Intermediate Input	Output	Intermediate Input	Output	Intermediate Input	Output	Intermediate Input	Output
	251	40	157	37	309	38	191	40
()	154.30	140.68	136.15	145.16	46.58	43.93	51.00	46.30

	106.93	113.31	100.05	105.23	99.24	101.44	102.00	100.65
	104.26	102.86	101.72	109.33	102.48	100.40	102.39	99.74
	100.00	100.00	100.00	100.00	100.00	100.00	100.00	100.00
	94.11	94.94	94.85	92.11	100.27	98.31	101.12	100.33
	90.37	85.00	93.94	88.49	105.90	97.95	106.60	98.00
	90.75	77.60	101.96	86.89	126.44	108.60	119.32	97.46
	85.09	68.63	102.09	78.74	136.28	116.55	120.55	96.02
	84.57	63.18	109.47	78.52	175.50	148.42	125.55	96.06
r	83.95	59.06	114.99	75.25	192.79	160.34	133.23	96.85
	84.84	60.95	112.93	77.18	178.64	150.70	129.39	96.33
	84.35	60.91	112.96	76.53	175.42	144.67	130.03	96.57
	84.71	60.43	114.11	76.33	179.68	146.03	131.67	96.79
	84.97	60.20	116.90	75.70	193.09	155.24	134.04	97.04
	85.06	60.10	118.00	75.84	201.11	165.37	135.20	97.06
	84.30	59.15	116.61	75.04	198.97	163.38	134.66	96.75
	83.72	58.57	115.91	74.36	198.47	162.05	133.52	96.72
	83.86	58.50	115.42	75.67	197.80	163.52	133.24	97.02
	83.73	58.34	115.85	75.78	200.03	168.34	133.79	97.15
r	82.98	57.50	114.74	74.36	201.31	169.49	133.75	96.82
r	82.87	56.99	114.15	73.23	198.58	169.99	135.08	96.96
r	82.04	57.02	112.28	73.02	190.43	162.35	134.38	96.96
	81.20	57.42	110.50	71.86	191.29	160.43	136.23	98.14

	-10.77	-14.00	-7.98	-11.99	-5.15	-6.66	-1.12	-1.78
	-2.50	-9.22	1.67	3.90	3.26	-1.03	0.38	-0.90
	-4.09	-2.78	-1.69	-8.53	-2.42	-0.40	-2.33	0.26
	-5.89	-5.06	-5.15	-7.89	0.27	-1.69	1.12	0.33
	-3.97	-10.47	-0.96	-3.93	5.61	-0.37	5.42	-2.32
	0.42	-8.71	8.54	-1.81	19.40	10.87	11.93	-0.55
	-6.24	-11.56	0.13	-9.38	7.78	7.32	1.03	-1.48
	-0.61	-7.94	7.23	-0.28	28.78	27.34	4.15	0.04
r	-0.73	-6.52	5.04	-4.16	9.85	8.03	6.12	0.82
	2.02	-7.06	10.56	-1.54	23.34	19.60	8.72	1.09
	1.52	-6.68	9.78	-2.14	17.54	13.50	8.59	1.08
	2.07	-7.61	10.37	-2.88	18.74	12.83	8.99	1.13
	2.94	-6.68	11.26	-2.42	19.60	14.20	9.44	1.30
	3.23	-4.84	10.01	-1.25	13.36	11.29	8.11	1.29
	0.24	-6.25	6.60	-3.56	7.81	1.59	6.72	0.58
	-0.83	-6.11	3.91	-5.32	5.86	3.40	4.98	0.37
	-2.01	-6.02	2.05	-4.69	3.91	3.63	4.07	0.62
	-3.44	-5.86	1.53	-5.90	4.42	4.51	3.90	0.77
r	-4.98	-7.59	-0.70	-6.79	4.34	5.35	3.19	0.22
r	-4.54	-7.36	-0.73	-7.27	4.96	6.92	4.00	0.64
r	-4.32	-6.25	-1.68	-6.01	2.56	5.11	3.52	0.78
	-4.29	-5.79	-2.15	-6.89	7.08	6.46	5.29	1.88

Table 2-7 Intermediate Input-Output Price Indices (Cont.4)

Base Period 2001=100

Precision Optical, Medical Equipment, Watches and Clocks Manufacturing		Other Industrial Products Manufacturing		Electricity, Gas and Water		Electric Power Supply		Groups
Intermediate Input	Output	Intermediate Input	Output	Intermediate Input	Output	Intermediate Input	Output	
73	9	112	18	49	9	16	6	Item
829	981	839	1350	100000	100000	83097	85726	Weight()
FIXED INDEX								
99.74	99.08	98.36	100.87	82.72	98.34	82.51	100.00	1999
101.74	96.68	102.63	98.50	96.88	99.89	95.91	100.00	2000
100.00	100.00	100.00	100.00	100.00	100.00	100.00	100.00	2001
95.98	96.37	100.08	99.46	99.32	99.68	99.94	100.00	2002
96.71	98.19	103.43	98.43	105.66	100.23	106.89	99.64	2003
102.32	95.17	115.70	100.36	121.82	101.02	124.65	99.64	2004
101.85	91.97	118.87	101.45	134.20	102.31	137.20	99.58	2005
105.46	93.21	127.52	103.78	146.26	106.95	148.44	103.47	2006
108.93	94.80	138.06	105.93	165.33	111.29	169.05	107.20	r 2007
107.30	94.76	133.34	105.04	150.28	108.48	152.79	104.32	JAN.
107.25	94.80	133.88	105.62	150.22	108.48	153.12	104.32	FEB.
107.90	94.90	135.56	106.25	153.15	108.44	156.39	104.32	MAR.
109.21	95.24	138.82	106.34	156.42	108.43	159.77	104.32	APR.
109.85	95.54	140.82	106.65	160.19	108.58	163.42	104.32	MAY
109.57	95.21	140.33	105.57	165.48	116.46	168.76	112.96	JUN.
109.23	94.84	139.39	105.41	169.16	116.54	172.96	112.96	JUL.
109.49	95.23	138.67	106.09	170.77	116.54	174.45	112.96	AUG.
109.79	95.32	139.21	106.50	173.16	116.50	177.73	112.96	SEP.
109.37	94.21	139.08	105.83	174.22	109.01	178.63	104.32	r OCT.
109.46	93.68	139.26	105.84	178.68	109.01	183.47	104.32	r NOV.
108.77	93.90	138.36	106.03	182.28	109.01	187.07	104.32	r DEC.
106.83	92.76	136.97	106.54	187.96	108.96	193.06	104.32	2008 JAN.
ANNUAL CHANGE								
-5.59	-7.20	-2.58	-5.20	-5.00	-0.82	-4.33	0.00	1999
2.01	-2.42	4.34	-2.35	17.12	1.58	16.24	0.00	2000
-1.71	3.43	-2.56	1.52	3.22	0.11	4.26	0.00	2001
-4.02	-3.63	0.08	-0.54	-0.68	-0.32	-0.06	0.00	2002
0.76	1.89	3.35	-1.04	6.38	0.55	6.95	-0.36	2003
5.80	-3.08	11.86	1.96	15.29	0.79	16.62	0.00	2004
-0.46	-3.36	2.74	1.09	10.16	1.28	10.07	-0.06	2005
3.54	1.35	7.28	2.30	8.99	4.54	8.19	3.91	2006
3.29	1.71	8.27	2.07	13.04	4.06	13.88	3.60	r 2007
6.44	3.33	13.12	2.81	10.60	7.61	11.09	7.55	JAN.
5.72	2.43	12.24	2.77	8.65	7.61	9.72	7.55	FEB.
5.89	2.22	13.09	2.97	10.43	7.57	11.51	7.55	MAR.
6.28	3.71	13.42	3.45	12.31	7.46	13.26	7.55	APR.
5.50	5.56	12.43	5.05	12.15	7.47	13.00	7.55	MAY
3.34	3.39	9.80	2.14	14.72	8.08	15.53	7.84	JUN.
2.06	2.46	7.08	1.32	11.17	1.45	11.26	0.00	JUL.
1.74	1.16	5.29	1.62	8.46	1.01	8.67	0.00	AUG.
1.20	-0.14	4.22	1.19	10.42	0.54	11.62	0.00	SEP.
0.33	-1.68	3.43	-0.18	14.42	0.58	15.57	0.00	r OCT.
0.95	-1.23	4.00	0.55	20.12	0.58	21.28	0.00	r NOV.
0.82	-0.25	3.33	1.39	22.81	0.53	23.78	0.00	r DEC.
-0.44	-2.11	2.72	1.43	25.07	0.44	26.36	0.00	2008 JAN.

NOTE Due to late reports and corrections by respondents, all data are subject to revision 3 months after original publication.

2-7

()

90 =100

	Gas Supply		Water Supply		Transportation, Storage and Communications		Railway Transportation		Highway Transportation	
	Intermediate Input	Output	Intermediate Input	Output	Intermediate Input	Output	Intermediate Input	Output	Intermediate Input	Output
	15	2	18	1	113	4,328	13	13	16	4,136
()	11065	7038	5838	7236	100000	100000	3635	2908	24699	28907

	7506	8403	9988	10000	8247	91.74	9295	9943	8645	9307
	101.34	9897	9977	10000	9922	95.46	10015	10000	9913	9447
	10000	10000	10000	10000	10000	10000	10000	10000	10000	10000
	9507	9705	9990	10000	9852	102.24	9838	10000	9697	10334
	10063	10473	10084	10000	10934	98.86	101.86	10000	10580	101.38
	115.41	111.87	101.87	10000	122.59	100.64	107.69	10000	116.88	101.39
	131.40	122.12	103.04	10000	140.17	100.00	115.53	10000	131.77	100.55
	152.94	134.21	109.46	105.62	167.41	99.80	127.20	10000	152.20	97.25
r	169.17	149.73	113.04	105.62	182.18	101.43	135.34	10000	163.76	94.79
	155.62	145.31	111.68	105.62	168.88	100.01	128.20	10000	148.61	95.55
	152.32	145.31	111.96	105.62	164.17	98.66	128.90	10000	150.75	93.47
	154.09	144.70	112.52	105.62	165.87	100.39	129.73	10000	153.54	94.23
	157.95	144.64	113.29	105.62	171.79	100.45	131.74	10000	158.72	93.89
	164.55	146.72	113.66	105.62	179.39	101.28	132.14	10000	159.14	94.74
	171.86	152.21	114.62	105.62	181.50	101.21	138.56	10000	162.59	93.62
	173.80	153.40	114.38	105.62	185.16	101.13	140.85	10000	169.55	92.67
	177.33	153.34	113.91	105.62	188.38	101.64	141.01	10000	170.12	93.23
	174.28	152.80	113.91	105.62	187.09	102.50	139.52	10000	165.15	94.50
r	178.12	152.77	112.41	105.62	192.70	102.59	136.58	10000	172.13	95.07
r	182.16	152.77	112.37	105.62	197.41	103.66	138.21	10000	177.31	98.32
r	187.93	152.77	111.81	105.62	203.81	103.61	138.65	10000	177.51	98.17
	194.59	152.04	111.75	105.62	201.66	...	137.50	...	178.00	...

	-10.56	-8.53	-0.34	0.00	-2.28	-2.24	-2.05	-0.20	-4.05	2.75
	35.01	17.78	-0.11	0.00	20.31	4.05	7.75	0.57	14.67	1.50
	-1.32	1.04	0.23	0.00	0.79	4.76	-0.15	0.00	0.88	5.85
	-4.93	-2.95	-0.10	0.00	-1.48	2.24	-1.62	0.00	-3.03	3.34
	5.85	7.91	0.94	0.00	10.98	-3.31	3.54	0.00	9.11	-1.90
	14.69	6.82	1.02	0.00	12.12	1.80	5.72	0.00	10.47	0.01
	13.85	9.16	1.15	0.00	14.34	-0.64	7.28	0.00	12.74	-0.83
	16.39	9.90	6.23	5.62	19.43	-0.20	10.10	0.00	15.50	-3.28
r	10.61	11.56	3.27	0.00	8.82	1.63	6.40	0.00	7.60	-2.53
	9.09	14.75	5.36	0.00	13.76	-0.95	9.62	0.00	7.18	-4.78
	2.15	14.75	5.42	0.00	5.92	-0.61	8.91	0.00	5.35	-4.24
	4.54	14.27	5.73	0.00	7.32	1.48	9.50	0.00	7.18	-3.91
	7.83	13.10	5.97	0.00	8.92	0.81	9.48	0.00	7.44	-3.75
	8.41	13.03	5.85	0.00	7.68	1.77	7.50	0.00	2.73	-4.20
	12.53	17.26	5.09	0.00	5.76	1.96	7.95	0.00	4.81	-3.56
	13.86	18.17	2.56	0.00	4.27	1.53	3.16	0.00	6.25	-3.75
	9.38	11.85	1.58	0.00	4.06	1.67	2.60	0.00	5.08	-3.43
	4.88	6.18	1.33	0.00	2.92	1.99	1.77	0.00	3.15	-2.05
r	11.17	6.16	0.70	0.00	10.41	1.85	5.23	0.00	12.20	-1.20
r	19.14	6.16	0.45	0.00	16.16	4.09	6.92	0.00	16.80	2.36
r	24.42	5.68	-0.10	0.00	19.84	4.03	5.90	0.00	13.18	2.39
	25.04	4.63	0.06	0.00	19.41	...	7.25	...	19.78	...

1. ...

2.

3

Table 2-7 Intermediate Input-Output Price Indices (Cont.5)

Base Period 2001=100

Water Transportation		Air Transportation		Warehousing and Storage		Postal Services		Telecommunications		Groups
Intermediate Input	Output	Intermediate Input	Output	Intermediate Input	Output	Intermediate Input	Output	Intermediate Input	Output	
15	118	12	24	32		14	22	11	15	
217.81	147.15	220.30	155.70	15.93		7.26	28.66	255.36	350.34	Weight()
FIXED INDEX										
72.84	94.27	75.02	73.62	92.78		95.47	91.27	102.11	105.52	1999
96.85	95.49	102.42	91.29	99.55		101.13	87.41	100.53	101.87	2000
100.00	100.00	100.00	100.00	100.00		100.00	100.00	100.00	100.00	2001
102.00	95.72	95.56	109.47	98.81		98.43	102.00	98.17	98.72	2002
116.04	103.61	108.99	100.51	104.68		103.18	100.18	101.44	93.84	2003
123.46	118.69	139.08	99.37	112.01		108.31	100.18	108.98	93.09	2004
135.22	115.06	179.78	101.92	118.53		111.91	100.18	113.07	92.35	2005
167.11	116.56	216.38	105.94	134.20		117.99	100.18	136.27	92.09	2006
193.53	132.84	229.43	105.97	143.77		122.43	100.18	146.22	91.91	r 2007
178.71	120.69	212.76	106.53	137.98		116.90	100.18	138.34	92.09	JAN.
176.26	116.17	196.40	106.14	138.05		117.57	100.18	134.33	92.01	FEB.
175.16	126.45	200.99	106.14	138.28		118.97	100.18	134.91	92.01	MAR.
180.60	126.07	208.98	107.88	140.30		120.10	100.18	140.67	91.87	APR.
189.94	129.53	223.15	108.33	142.21		120.08	100.18	149.06	91.87	MAY
191.22	131.36	224.14	108.25	144.68		122.80	100.18	150.71	91.87	JUN.
198.05	133.07	226.81	107.89	146.45		124.88	100.18	149.47	91.87	JUL.
197.96	135.83	235.75	107.48	146.67		125.76	100.18	153.51	91.87	AUG.
203.92	139.37	229.39	107.31	147.10		124.73	100.18	154.05	91.87	SEP.
207.58	140.94	246.80	105.37	146.60		124.32	100.18	151.15	91.87	r OCT.
210.96	146.80	257.51	100.68	148.05		126.48	100.18	151.73	91.87	r NOV.
212.05	147.78	290.44	99.68	148.91		126.60	100.18	146.67	91.87	r DEC.
210.96	...	282.18	...	150.23		128.90	...	145.98	...	2008
...	JAN.
ANNUAL CHANGE										
-1.61	-9.55	8.57	0.16	-1.46		-0.80	4.42	-7.15	-6.30	1999
32.96	1.29	36.52	24.00	7.30		5.93	-4.23	-1.55	-3.46	2000
3.25	4.72	-2.36	9.54	0.45		-1.12	14.40	-0.53	-1.84	2001
2.00	-4.28	-4.44	9.47	-1.19		-1.57	2.00	-1.83	-1.28	2002
13.76	8.24	14.05	-8.18	5.94		4.83	-1.78	3.33	-4.94	2003
6.39	14.55	27.61	-1.13	7.00		4.97	0.00	7.43	-0.80	2004
9.53	-3.06	29.26	2.57	5.82		3.32	0.00	3.75	-0.79	2005
23.58	1.30	20.36	3.94	13.22		5.43	0.00	20.52	-0.28	2006
15.81	13.97	6.03	0.03	7.13		3.76	0.00	7.30	-0.20	r 2007
22.45	0.09	11.27	2.51	11.24		4.51	0.00	16.61	0.00	JAN.
15.80	1.58	-5.39	2.12	9.55		3.92	0.00	12.28	-0.09	FEB.
14.82	13.81	-1.33	2.10	9.51		4.99	0.00	11.67	-0.09	MAR.
15.93	10.67	2.21	0.95	9.49		4.88	0.00	12.72	-0.23	APR.
18.79	16.70	0.73	1.83	8.59		2.61	0.00	12.02	-0.23	MAY
19.52	16.85	-1.77	1.45	8.19		3.02	0.00	3.79	-0.23	JUN.
12.33	14.00	-1.92	1.42	4.63		1.40	0.00	2.62	-0.24	JUL.
9.18	14.46	-0.04	1.05	3.54		1.60	0.00	3.60	-0.24	AUG.
12.62	14.27	-4.90	0.50	3.60		1.32	0.00	3.77	-0.24	SEP.
15.26	13.59	10.86	-1.26	5.57		4.61	0.00	4.03	-0.24	r OCT.
17.34	25.77	25.16	-5.59	6.51		6.86	0.00	5.24	-0.24	r NOV.
17.59	26.11	42.98	-6.53	6.55		5.85	0.00	3.80	-0.24	r DEC.
18.05	...	32.63	...	8.88		10.27	...	5.52	...	2008
...	JAN.

NOTE 1. ... Not available. Due to late reports and corrections by respondents, all data are subject to revision 3 months after original publication.
 2. Transport, Storage & Telecommunication output price indices are issued from Department of Statistics Ministry of Transportation and Communications.

28

()

95 =100		()					
MONTH YEAR	1 JAN.	2 FEB.	3 MAR.	4 APR.	5 MAY	6 JUNE	
	1395	1434	147	1488	1453	1427	
	1445	1476	1472	1488	1533	1535	
	1633	1632	163	1643	1632	1564	
	1642	1698	1726	1743	1767	1743	
	1998	1994	1987	2021	2021	2011	
	2169	2193	2185	2195	2185	2171	
	220	2211	2199	2207	222	2195	
	2338	2353	2372	2365	2357	2385	
	2624	2641	2742	2811	2745	2759	
	2863	2888	2858	2834	2852	2847	
	2906	2917	2898	2906	2969	2948	
	3093	3089	3135	3153	3114	3122	
	3275	3319	3316	3231	3228	3195	
	3153	3083	3105	3084	3033	3043	
	3093	3077	3051	3087	3047	3081	
	3174	3226	3216	320	3186	3172	
	3246	3255	325	3286	3291	3289	
	332	3292	3278	3242	323	3241	
	3357	3361	3379	3411	3399	3379	
	3385	3383	3376	3371	3366	3347	
	3487	3507	3498	3502	3504	3504	
	3856	3956	3995	3989	4022	4103	
	5862	662	6504	6309	6196	6127	
	5807	5767	5754	576	577	5822	
	590	5918	5937	5957	5951	5951	
	6069	6098	6112	6128	6127	6165	
	6163	6186	6192	6251	6313	6322	
	6662	6721	6862	7039	7121	7173	
	8263	8378	8428	8494	8702	8826	
	9337	9399	9465	9486	9455	9436	
	9421	9423	9429	9447	9483	9455	
	9336	9333	9283	9298	9286	9309	
	9345	935	9391	9392	9426	9445	
	9251	9206	920	918	9158	9103	
	8957	8878	8816	8897	8879	882	
	8659	864	8622	8597	8599	8508	
	8251	8281	8263	8295	8369	8426	
	8455	8475	8532	8549	8419	8412	
	8172	8144	8171	8173	823	828	
	8528	8493	8455	8405	8371	8355	
	8004	7956	8013	8039	8047	7992	
	8011	8104	8176	8214	8199	8314	
	8172	8185	8211	8273	8376	8448	
	8764	8849	892	8966	9004	9042	
	9076	9085	9062	8963	8958	9002	
	878	8791	877	8725	8786	8851	
	9416	9199	9051	9026	8978	9066	
	8464	8476	8508	8475	8473	8475	
	8568	8555	8581	8577	8654	870	
	8701	8593	8557	8554	854	8673	
	8385	8412	8521	8593	8564	8555	
	8762	8881	8959	8824	8738	8721	
	8978	9078	9202	9255	9344	9382	
	9337	9315	938	9434	9279	9285	
	9442	953	9578	9746	989	10101	
	10102	10172	10301	10531	10661	10662	
	11138						

1.

2

3

59 ()

Table 2-8 Splicing Table of Wholesale Price Indices (Unadjusted)

(1) General Index						Base Period 2006=100
7	8	9	10	11	12	YEARLY INDEX
JULY	AUG.	SEPT.	OCT.	NOV.	DEC.	
14.16	14.13	14.09	13.96	13.82	14.09	14.24
15.71	15.90	16.08	16.28	16.17	16.32	15.50
15.42	15.49	15.33	15.31	15.44	15.72	15.84
17.57	18.14	18.57	19.15	20.41	20.46	18.12
19.89	19.94	20.34	21.13	21.48	21.60	20.39
21.66	21.66	21.86	22.02	22.09	21.97	21.85
21.71	21.78	21.92	22.31	22.60	23.26	22.16
24.21	24.71	25.22	25.64	25.92	25.77	24.43
27.31	28.28	28.93	29.13	29.04	28.79	27.89
28.36	28.94	29.37	29.40	29.20	28.81	28.79
29.17	29.20	29.87	30.68	30.98	30.68	29.67
31.23	31.24	32.31	32.37	32.41	32.37	31.58
31.83	31.89	32.60	32.75	32.11	31.55	32.36
30.68	30.70	30.62	31.05	31.23	31.05	30.86
31.14	31.29	32.59	32.55	32.14	31.73	31.32
32.02	31.72	32.27	32.49	32.38	32.61	32.10
33.23	33.51	33.59	33.69	33.36	33.10	33.05
32.33	32.68	32.79	34.17	34.14	33.63	32.98
33.79	34.05	34.05	33.94	34.02	33.75	33.87
33.44	33.73	33.84	34.23	34.47	34.55	33.88
34.96	35.43	35.56	35.68	36.07	37.00	35.39
42.30	44.22	46.25	48.24	49.62	51.92	43.48
60.71	60.63	60.09	59.25	58.33	58.29	61.12
58.00	58.26	58.20	58.62	58.46	57.96	58.03
59.79	60.03	59.96	59.72	59.77	60.17	59.63
61.65	62.01	61.53	61.32	60.84	61.02	61.28
63.22	63.50	63.99	64.50	65.73	66.13	63.45
73.89	74.59	74.79	75.09	75.12	77.34	72.22
88.58	89.12	89.63	91.29	91.57	92.19	87.77
94.12	94.83	95.04	94.75	94.53	94.55	94.47
94.18	94.59	94.29	93.93	94.16	93.81	94.30
93.05	93.30	93.33	93.30	93.43	93.38	93.19
94.03	93.52	93.35	93.24	93.05	92.83	93.63
90.95	90.77	90.77	90.51	90.31	90.08	91.20
88.04	87.92	87.72	87.37	87.12	87.14	88.15
85.32	85.03	84.55	84.19	84.31	83.71	85.28
84.60	84.92	84.91	85.00	84.44	84.66	83.95
83.51	82.99	82.71	82.34	81.91	81.73	83.63
82.69	83.83	85.10	85.09	84.73	84.41	83.13
83.31	82.79	82.27	82.08	81.71	80.94	83.26
79.88	80.37	80.78	80.52	80.28	80.13	80.21
83.23	83.72	83.02	82.40	82.15	81.96	82.22
84.63	84.85	84.87	85.06	85.57	86.45	84.01
90.92	92.21	91.91	90.34	90.68	90.89	90.20
88.53	89.12	88.80	88.26	87.79	87.64	89.30
88.23	88.96	88.34	88.85	92.37	92.93	88.89
89.80	89.49	89.42	86.70	85.63	84.66	89.42
84.79	85.35	86.00	86.28	86.57	86.54	85.35
87.05	87.20	87.61	87.89	88.64	88.15	86.91
86.84	86.57	86.27	85.34	84.20	83.45	85.74
85.18	85.89	86.69	87.19	86.81	87.33	85.78
87.28	87.77	87.26	87.19	87.83	88.70	87.91
95.48	96.93	97.19	97.52	95.53	94.04	94.09
93.95	95.13	97.10	97.49	96.35	95.66	94.67
102.58	103.79	103.79	103.11	102.10	101.70	100.00
106.78	107.60	108.83	109.09	110.39	110.49	106.46

NOTE 1. Due to late reports and corrections by respondents, all data are subject to revision 3 months after original publication.
2. Indices of 1970 and before were sourced from Taiwan Province.

29

()

95 =100

YEAR \ MONTH	1	2	3	4	5	6
	JAN.	FEB.	MAR.	APR.	MAY	JUNE
	1389	1413	1449	1462	1433	1444
	1437	1454	1451	1462	1514	1553
	1622	1608	1610	1619	1614	1584
	1627	1673	1709	1721	1751	1765
	1979	1967	1971	2003	2011	2035
	2150	2167	2170	2182	2184	2197
	2183	2185	2184	2201	2227	2223
	2325	2329	2359	2366	2370	2412
	2614	2619	2729	2816	2763	2787
	2855	2869	2845	2840	2874	2876
	2898	2902	2885	2912	2996	2979
	3083	3079	3124	3158	3146	3155
	3264	3313	3307	3236	3264	3231
	3143	3079	3100	3089	3072	3081
	3086	3074	3051	3094	3085	3118
	3169	3223	3221	3207	3218	3205
	3242	3249	3255	3291	3314	3317
	3311	3277	3275	3239	3242	3264
	3335	3328	3357	3397	3402	3400
	3346	3324	3327	3341	3365	3371
	3432	3423	3421	3459	3502	3530
	3792	3858	3902	3937	4021	4131
	5799	6524	6410	6256	6196	6150
	5757	5687	5674	5711	5767	5836
	5869	5867	5882	5912	5938	5952
	6057	6073	6078	6086	6100	6153
	6164	6177	6169	6208	6276	6301
	6668	6717	6841	6997	7079	7152
	8272	8376	8408	8454	8662	8810
	9348	9398	9448	9455	9421	9424
	9433	9426	9417	9427	9459	9449
	9349	9344	9281	9290	9267	9307
	9359	9371	9398	9391	9409	9448
	9266	9234	9214	9185	9140	9106
	8974	8910	8832	8905	8862	8821
	8678	8674	8638	8609	8583	8505
	8273	8313	8277	8310	8357	8420
	8481	8505	8545	8565	8409	8402
	8206	8172	8181	8186	8224	8266
	8569	8523	8466	8414	8364	8333
	8050	7986	8024	8043	8039	7964
	8057	8130	8186	8217	8188	8279
	8212	8203	8216	8280	8368	8408
	8790	8856	8921	8984	9004	8999
	9087	9082	9061	8993	8971	8967
	8783	8788	8772	8769	8811	8823
	9420	9205	9060	9077	9013	9043
	8476	8498	8526	8525	8509	8451
	8588	8591	8602	8614	8687	8680
	8731	8639	8577	8578	8567	8661
	8407	8448	8509	8567	8593	8598
	8796	8929	8959	8808	8779	8773
	9041	9152	9228	9260	9396	9432
	9442	9425	9439	9442	9334	9309
	9579	9663	9662	9756	9929	10080
	10257	10313	10394	10527	10681	10622
	11287					

Table 2-9 Splicing Table of Wholesale Price Indices (Seasonally Adjusted)

General Index						Base Period 2006=100	MONTH YEAR
7 JULY	8 AUG.	9 SEPT.	10 OCT.	11 NOV.	12 DEC.		
14.38	14.28	14.25	14.07	13.91	14.14	1952	
15.97	16.07	16.27	16.37	16.22	16.34	1953	
15.74	15.71	15.55	15.36	15.44	15.69	1954	
17.94	18.40	18.81	19.16	20.34	20.38	1955	
20.30	20.23	20.57	21.09	21.34	21.49	1956	
22.10	21.94	22.03	21.92	21.90	21.87	1957	
22.15	22.03	21.98	22.13	22.38	23.19	1958	
24.66	24.94	25.16	25.39	25.67	25.75	1959	
27.77	28.51	28.76	28.81	28.76	28.81	1960	
28.85	29.22	29.12	29.00	28.89	28.83	1961	
29.64	29.53	29.57	30.23	30.64	30.68	1962	
31.66	31.62	32.00	31.87	32.05	32.35	1963	
32.17	32.28	32.30	32.23	31.75	31.50	1964	
30.95	31.04	30.32	30.51	30.90	30.98	1965	
31.34	31.55	32.32	32.04	31.84	31.64	1966	
32.19	31.89	32.04	32.02	32.13	32.52	1967	
33.39	33.62	33.43	33.34	33.18	33.00	1968	
32.54	32.77	32.74	33.99	34.08	33.56	1969	
34.08	34.19	34.17	33.99	34.12	33.72	1970	
33.85	33.96	34.11	34.52	34.78	34.59	1971	
35.47	35.77	35.97	36.15	36.55	37.14	1972	
42.85	44.60	46.72	48.80	50.22	52.16	1973	
61.20	60.96	60.54	59.80	58.98	58.65	1974	
58.37	58.47	58.57	59.12	59.08	58.37	1975	
59.96	60.07	60.24	60.17	60.32	60.62	1976	
61.65	61.94	61.76	61.76	61.33	61.47	1977	
63.13	63.36	64.19	64.94	66.20	66.57	1978	
73.84	74.49	74.98	75.51	75.54	77.71	1979	
88.61	89.03	89.78	91.66	91.90	92.49	1980	
94.22	94.78	95.15	95.01	94.74	94.76	1981	
94.31	94.54	94.32	94.06	94.27	93.93	1982	
93.16	93.24	93.30	93.34	93.43	93.40	1983	
94.06	93.41	93.26	93.24	93.00	92.78	1984	
90.88	90.63	90.65	90.45	90.28	90.02	1985	
87.90	87.74	87.57	87.27	87.15	87.09	1986	
85.15	84.83	84.36	84.04	84.39	83.72	1987	
84.40	84.70	84.70	84.80	84.54	84.75	1988	
83.29	82.75	82.46	82.09	82.02	81.93	1989	
82.46	83.54	84.81	84.84	84.85	84.69	1990	
83.04	82.43	81.95	81.88	81.87	81.30	1991	
79.59	79.90	80.47	80.44	80.51	80.51	1992	
82.97	83.17	82.71	82.43	82.46	82.34	1993	
84.47	84.28	84.61	85.20	85.92	86.73	1994	
90.88	91.70	91.67	90.52	91.01	91.07	1995	
88.61	88.70	88.56	88.41	88.02	87.68	1996	
88.38	88.62	88.05	88.89	92.45	92.86	1997	
89.90	89.19	89.06	86.62	85.58	84.53	1998	
84.79	85.04	85.55	86.07	86.49	86.46	1999	
86.95	86.83	87.11	87.61	88.60	88.17	2000	
86.69	86.10	85.69	84.99	84.23	83.62	2001	
85.45	85.12	86.21	86.65	87.03	87.72	2002	
87.40	86.92	86.57	86.46	87.92	89.18	2003	
95.32	95.88	96.14	96.53	95.48	94.64	2004	
93.47	93.91	95.73	96.42	96.17	96.36	2005	
101.90	102.47	102.28	102.13	101.95	102.52	2006	
106.04	106.34	107.32	108.30	110.22	111.31	2007	
						2008	

NOTE Due to late reports and corrections by respondents, all data are subject to revision 3 months after original publication.

31

95 =100

Groups	Item	96 12 Relative Importance, December 2007 ()	1 This Month Index
General Index	273	100.00	117.34
The Basic Group			
Animal, Vegetable Products & Prepared Foods	22	42.53	141.81
() Animal & Vegetable Products	12	29.03	169.77
1. Animal Products	6	6.47	123.22
2. Vegetable Products	6	22.57	189.33
Soybeans	1	7.53	207.41
Com	1	8.55	192.58
() Prepared Foods	10	13.49	100.88
Mineral Products & Nonmetallic Mineral Products	17	250.76	140.97
() Energy Minerals	9	228.96	144.06
Petroleum	1	149.93	143.85
() Other Mineral Products & Nonmetallic Mineral Products	8	21.80	112.35
Textiles & Textile Articles	10	13.13	106.41
() Textiles & Textile Products	5	7.93	110.21
() Apparel & Accessories	5	5.20	99.55
Wood, Pulp, Paper & Articles Thereof	16	17.66	113.23
() Wood & Articles Thereof	5	5.88	106.85
() Pulp, Paper & Articles Thereof	11	11.78	116.42
Chemicals, Plastics, Rubber & Articles Thereof	67	145.10	113.91
() Chemicals & Allied Industrial Products	47	112.19	114.25
1. Organic Chemicals	19	51.80	120.36
2. Other Chemicals	28	60.39	105.61
() Plastics & Articles Thereof	16	27.16	109.37
() Rubber & Articles Thereof	4	5.75	130.37
Primary Metals & Articles Thereof	36	129.67	127.03
() Iron, Steel & Articles Thereof	16	67.00	158.91
() Copper & Articles Thereof	7	28.62	102.67
() Aluminium & Articles Thereof	4	10.82	96.63
() Other Primary Metals & Articles Thereof	9	23.23	108.91
Machinery, Optical & Precision Instruments	43	150.37	104.74
() Machinery & Appliances	29	93.52	106.79
1. Special-purpose Machinery	16	61.93	107.70
2. General-purpose Machinery	13	31.59	105.26
() Optical, Precision Instruments	14	56.85	101.23
(90	95)	

Table 3-1 The Changes of Import Price Indices
on N.T.D.Basis

Base Period 2006=100

12 Previous Month Index	Compared with Each Period				1 Compared with the Same Period(JAN.) of Previous Year			
	Compared with Previous Month (%)	Effects on General Index ()	Compared with the Same Month of Previous Year (%)	Effects on General Index ()	This Period (Average)	Previous Period (Average)	Percent Change (%)	Effects on General Index ()
11568	1.43	1.43	1694	1694	117.34	100.34	1694	1694
13812	2.67	0.11	25.36	1.02	141.81	113.12	25.36	1.02
16357	3.79	0.11	42.57	1.04	169.77	119.08	42.57	1.04
12476	-1.23	-0.01	9.51	0.06	123.22	112.52	9.51	0.06
17991	5.24	0.12	55.39	0.98	189.33	121.84	55.39	0.98
19333	7.28	0.05	76.82	0.40	207.41	117.30	76.82	0.40
18435	4.46	0.04	44.86	0.32	192.58	132.94	44.86	0.32
10063	0.25	0.00	-3.33	-0.05	100.88	104.35	-3.33	-0.05
13695	2.94	0.74	57.12	10.82	140.97	89.72	57.12	10.82
13981	3.04	0.70	63.30	10.54	144.06	88.22	63.30	10.54
14069	2.25	0.34	71.64	7.38	143.85	83.81	71.64	7.38
11033	1.83	0.04	8.29	0.20	112.35	103.75	8.29	0.20
10628	0.12	0.00	2.21	0.03	106.41	104.11	2.21	0.03
11000	0.19	0.00	3.75	0.03	110.21	106.23	3.75	0.03
9953	0.02	0.00	-0.69	0.00	99.55	100.24	-0.69	0.00
11215	0.96	0.02	5.80	0.11	113.23	107.02	5.80	0.11
10613	0.68	0.00	-0.14	0.00	106.85	107.00	-0.14	0.00
11515	1.10	0.01	8.78	0.11	116.42	107.02	8.78	0.11
11329	0.55	0.08	9.75	1.49	113.91	103.79	9.75	1.49
11387	0.33	0.04	9.14	1.09	114.25	104.68	9.14	1.09
12118	-0.68	-0.04	13.60	0.71	120.36	105.95	13.60	0.71
10435	1.21	0.07	2.50	0.17	105.61	103.03	2.50	0.17
10877	0.55	0.01	7.21	0.21	109.37	102.01	7.21	0.21
12467	4.57	0.03	33.85	0.18	130.37	97.40	33.85	0.18
12318	3.13	0.41	15.45	2.06	127.03	110.03	15.45	2.06
14897	6.67	0.45	40.17	2.36	158.91	113.37	40.17	2.36
10074	1.92	0.05	12.37	0.37	102.67	91.37	12.37	0.37
9584	0.82	0.01	-9.64	-0.13	96.63	106.94	-9.64	-0.13
11407	-4.52	-0.11	-15.65	-0.47	108.91	129.12	-15.65	-0.47
10264	2.05	0.31	5.22	0.88	104.74	99.54	5.22	0.88
10406	2.62	0.25	7.28	0.75	106.79	99.54	7.28	0.75
10450	3.06	0.19	8.62	0.58	107.70	99.15	8.62	0.58
10345	1.75	0.06	5.18	0.18	105.26	100.08	5.18	0.18
10013	1.10	0.06	1.71	0.11	101.23	99.53	1.71	0.11

Note: Rebasng Index from reference year 2001 to 2006 has an impact on moving weight. This may cause the sum of effects on General Index of subgroups not equal to their corresponding aggregated group in 2008

95 =100

Groups		Item	96 12 Relative Importance, December 2007 ()	1 This Month Index
	Electronic Machinery	46	218.28	92.61
()	Data Processing Machines, Periheral Eq & Parts	3	13.79	92.12
()	Communication Eq. & Apparatus	4	9.64	88.41
()	Audio & Video Eq	4	6.29	97.72
()	Electronic Components & Accessories	15	161.49	91.18
1.	Electronic Integrated Circuits & Microassemblies	4	123.59	87.91
2	Other Semiconductor Devices	4	11.83	104.87
3	Other Electronic Components & Accessories	7	26.07	100.49
()	Household Appliances	5	23.74	106.60
()	Other Electronic Machinery	15	24.70	99.87
	Transportation Eq. & Parts	7	19.42	105.35
	Miscellaneous Products	9	13.08	113.04
()	Leather & Articles Thereof	3	4.37	109.92
()	Other Miscellaneous Products	6	8.71	114.72
	By usage	273	1000.00	117.34
	Raw Materials	184	794.11	121.49
()	Agricultural Materials	6	21.33	172.18
()	Industrial Materials	175	578.50	112.54
()	Energy	3	194.27	143.60
	Capital Goods	46	141.29	100.95
	Consumer Goods	43	64.60	105.04
()	Nondurable Consumer Goods	23	34.17	106.35
()	Durable Consumer Goods	20	30.44	100.58
	By S.I.T.C.	273	1000.00	117.34
	Foods & Edible Live Animals	15	26.42	140.65
	Beverages and Tobaccos	4	6.90	105.83
()	Inedible Crude Materials Except Fuels	23	58.50	131.64
	Fuels & Related Materials	8	228.56	144.07
	Chemicals and Related Products	62	136.84	114.38
	Manufacturing Goods Classified Chiefly by Materials	50	134.98	122.65
	Machinery & Transport Equipment	84	332.07	96.91
	Miscellaneous Products	27	75.75	103.55
(90	95)	

Table 3-1 The Changes of Import Price Indices
on N.T.D.Basis (Con)

Base Period 2006=100

12 Previous Month Index	Compared with Each Period				1 Compared with the Same Period(JAN.) of Previous Year			
	Compared with Previous Month (%)	Effects on General Index ()	Compared with the Same Month of Previous Year (%)	Effects on General Index ()	This Period (Average)	Previous Period (Average)	Percent Change (%)	Effects on General Index ()
9389	-1.36	-0.30	-7.51	-2.02	92.61	100.13	-7.51	-2.02
91.67	0.49	0.01	-6.11	-0.10	92.12	98.11	-6.11	-0.10
89.87	-1.62	-0.02	-8.83	-0.11	88.41	96.97	-8.83	-0.11
98.18	-0.47	0.00	-1.84	-0.01	97.72	99.55	-1.84	-0.01
93.02	-1.98	-0.32	-9.83	-1.99	91.18	101.12	-9.83	-1.99
90.32	-2.67	-0.33	-13.32	-2.13	87.91	101.42	-13.32	-2.13
104.76	0.11	0.00	4.27	0.06	104.87	100.58	4.27	0.06
100.16	0.33	0.01	0.60	0.02	100.49	99.89	0.60	0.02
105.46	1.08	0.00	6.71	0.02	106.60	99.90	6.71	0.02
98.56	1.33	0.03	0.20	0.01	99.87	99.67	0.20	0.01
103.02	2.26	0.04	5.84	0.13	105.35	99.54	5.84	0.13
111.08	1.76	0.02	9.40	0.13	113.04	103.33	9.40	0.13
110.02	-0.09	0.00	2.38	0.01	109.92	107.36	2.38	0.01
111.71	2.69	0.02	13.66	0.12	114.72	100.93	13.66	0.12
115.68	1.43	1.43	16.94	16.94	117.34	100.34	16.94	16.94
119.71	1.49	1.18	21.05	16.16	121.49	100.36	21.05	16.16
163.47	5.33	0.11	43.83	0.79	172.18	119.71	43.83	0.79
111.67	0.78	0.45	8.47	5.25	112.54	103.75	8.47	5.25
139.16	3.19	0.62	64.58	9.07	143.60	87.25	64.58	9.07
99.36	1.60	0.23	1.75	0.29	100.95	99.21	1.75	0.29
104.72	0.31	0.02	2.86	0.21	105.04	102.12	2.86	0.21
106.08	0.25	0.01	3.29	0.13	106.35	102.96	3.29	0.13
100.20	0.38	0.01	1.26	0.04	100.58	99.33	1.26	0.04
115.68	1.43	1.43	16.94	16.94	117.34	100.34	16.94	16.94
138.09	1.85	0.05	21.86	0.56	140.65	115.42	21.86	0.56
104.80	0.98	0.01	1.51	0.01	105.83	104.26	1.51	0.01
126.52	4.05	0.24	21.83	1.26	131.64	108.05	21.83	1.26
139.81	3.05	0.70	63.31	10.52	144.07	88.22	63.31	10.52
113.90	0.42	0.06	9.52	1.38	114.38	104.44	9.52	1.38
119.92	2.28	0.31	12.79	1.80	122.65	108.74	12.79	1.80
96.99	-0.08	-0.03	-3.03	-1.20	96.91	99.94	-3.03	-1.20
102.13	1.39	0.11	3.51	0.30	103.55	100.04	3.51	0.30

Note: Rebasng Index from reference year 2001 to 2006 has an impact on moving weight. This may cause the sum of effects on General Index of subgroups not equal to their corresponding aggregated group in 2008

32

95 =100

Groups	Item	96 12 Relative Importance, December 2007 ()	1 This Month Index	
	General Index	273	100.00	117.95
	The Basic Group			
	Animal, Vegetable Products & Prepared Foods	22	42.53	142.57
()	Animal & Vegetable Products	12	29.03	170.70
1	Animal Products	6	6.47	123.89
2	Vegetable Products	6	22.57	190.37
	Soybeans	1	7.53	208.50
	Com	1	8.55	193.69
()	Prepared Foods	10	13.49	101.41
	Mineral Products & Nonmetallic Mineral Products	17	250.76	141.65
()	Energy Minerals	9	228.96	144.76
	Petroleum	1	149.93	144.55
()	Other Mineral Products & Nonmetallic Mineral Products	8	21.80	112.82
	Textiles & Textile Articles	10	13.13	106.96
()	Textiles & Textile Products	5	7.93	110.78
()	Apparel & Accessories	5	5.20	100.05
	Wood, Pulp, Paper & Articles Thereof	16	17.66	113.83
()	Wood & Articles Thereof	5	5.88	107.41
()	Pulp, Paper & Articles Thereof	11	11.78	117.04
	Chemicals, Plastics, Rubber & Articles Thereof	67	145.10	114.52
()	Chemicals & Allied Industrial Products	47	112.19	114.87
1	Organic Chemicals	19	51.80	121.04
2	Other Chemicals	28	60.39	106.15
()	Plastics & Articles Thereof	16	27.16	109.94
()	Rubber & Articles Thereof	4	5.75	131.03
	Primary Metals & Articles Thereof	36	129.67	127.79
()	Iron, Steel & Articles Thereof	16	67.00	159.87
()	Copper & Articles Thereof	7	28.62	103.27
()	Aluminium & Articles Thereof	4	10.82	97.12
()	Other Primary Metals & Articles Thereof	9	23.23	109.62
	Machinery, Optical & Precision Instruments	43	150.37	105.26
()	Machinery & Appliances	29	93.52	107.32
1	Special-purpose Machinery	16	61.93	108.24
2	General-purpose Machinery	13	31.59	105.78
()	Optical, Precision Instruments	14	56.85	101.74

(90

95)

Table 3-2 The Changes of Import Price Indices
on U.S.D. Basis

Base Period 2006=100

12 Previous Month Index	Compared with Each Period				1 Compared with the Same Period(JAN.) of Previous Year			
	Compared with Previous Month (%)	Effects on General Index ()	Compared with the Same Month of Previous Year (%)	Effects on General Index ()	This Period (Average)	Previous Period (Average)	Percent Change (%)	Effects on General Index ()
116.11	1.58	1.58	18.39	18.39	117.95	99.63	18.39	18.39
138.65	2.83	0.12	26.91	1.08	142.57	112.34	26.91	1.08
164.21	3.95	0.11	44.33	1.08	170.70	118.27	44.33	1.08
125.24	-1.08	-0.01	10.87	0.07	123.89	111.74	10.87	0.07
180.62	5.40	0.12	57.30	1.01	190.37	121.02	57.30	1.01
194.04	7.45	0.06	79.00	0.42	208.50	116.48	79.00	0.42
185.13	4.62	0.04	46.66	0.33	193.69	132.07	46.66	0.33
101.00	0.41	0.01	-2.13	-0.03	101.41	103.62	-2.13	-0.03
137.40	3.09	0.78	59.05	11.19	141.65	89.06	59.05	11.19
140.28	3.19	0.73	65.31	10.88	144.76	87.57	65.31	10.88
141.16	2.40	0.36	73.76	7.60	144.55	83.19	73.76	7.60
110.62	1.99	0.04	9.63	0.23	112.82	102.91	9.63	0.23
106.66	0.28	0.00	3.48	0.05	106.96	103.36	3.48	0.05
110.40	0.34	0.00	5.02	0.04	110.78	105.48	5.02	0.04
99.87	0.18	0.00	0.53	0.00	100.05	99.52	0.53	0.00
112.58	1.11	0.02	7.11	0.14	113.83	106.27	7.11	0.14
106.52	0.84	0.00	1.09	0.01	107.41	106.25	1.09	0.01
115.59	1.25	0.01	10.12	0.13	117.04	106.28	10.12	0.13
113.72	0.70	0.10	11.11	1.70	114.52	103.07	11.11	1.70
114.31	0.49	0.05	10.48	1.25	114.87	103.97	10.48	1.25
121.67	-0.52	-0.03	15.00	0.78	121.04	105.25	15.00	0.78
104.72	1.37	0.08	3.76	0.26	106.15	102.30	3.76	0.26
109.17	0.71	0.02	8.54	0.25	109.94	101.29	8.54	0.25
125.11	4.73	0.03	35.50	0.18	131.03	96.70	35.50	0.18
123.72	3.29	0.43	16.87	2.25	127.79	109.34	16.87	2.25
149.64	6.84	0.46	41.90	2.46	159.87	112.66	41.90	2.46
101.17	2.08	0.06	13.76	0.41	103.27	90.78	13.76	0.41
96.18	0.98	0.01	-8.52	-0.12	97.12	106.17	-8.52	-0.12
114.64	-4.38	-0.10	-14.61	-0.44	109.62	128.37	-14.61	-0.44
102.99	2.20	0.33	6.52	1.10	105.26	98.82	6.52	1.10
104.42	2.78	0.26	8.60	0.89	107.32	98.82	8.60	0.89
104.86	3.22	0.20	9.96	0.67	108.24	98.44	9.96	0.67
103.81	1.90	0.06	6.46	0.23	105.78	99.36	6.46	0.23
100.48	1.25	0.07	2.97	0.19	101.74	98.81	2.97	0.19

Note: Rebasings Index from reference year 2001 to 2006 has an impact on moving weight. This may cause the sum of effects on General Index of subgroups not equal to their corresponding aggregated group in 2008

95 =100

Groups		Item	96 12 Relative Importance, December 2007 ()	1 This Month Index
	Electronic Machinery	46	218.28	93.09
()	Data Processing Machines, Periheral Eq & Parts	3	13.79	92.61
()	Communication Eq. & Apparatus	4	9.64	88.85
()	Audio & Video Eq	4	6.29	98.21
()	Electronic Components & Accessories	15	161.49	91.65
1.	Electronic Integrated Circuits & Microassemblies	4	123.59	88.36
2	Other Semiconductor Devices	4	11.83	105.39
3	Other Electronic Components & Accessories	7	26.07	101.00
()	Household Appliances	5	23.74	107.13
()	Other Electronic Machinery	15	24.70	100.39
	Transportation Eq. & Parts	7	19.42	105.87
	Miscellaneous Products	9	13.08	113.61
()	Leather & Articles Thereof	3	4.37	110.49
()	Other Miscellaneous Products	6	8.71	115.29
	By usage	273	1000.00	117.95
	Raw Materials	184	794.11	122.12
()	Agricultural Materials	6	21.33	173.14
()	Industrial Materials	175	578.50	113.15
()	Energy	3	194.27	144.30
	Capital Goods	46	141.29	101.46
	Consumer Goods	43	64.60	105.58
()	Nondurable Consumer Goods	23	34.17	106.89
()	Durable Consumer Goods	20	30.44	101.08
	By S.I.T.C.	273	1000.00	117.95
	Foods & Edible Live Animals	15	26.42	141.42
	Beverages and Tobaccos	4	6.90	106.37
()	Inedible Crude Materials Except Fuels	23	58.50	132.26
	Fuels & Related Materials	8	228.56	144.77
	Chemicals and Related Products	62	136.84	115.00
	Manufacturing Goods Classified Chiefly by Materials	50	134.98	123.36
	Machinery & Transport Equipment	84	332.07	97.40
	Miscellaneous Products	27	75.75	104.07
(90	95)	

Table 3-2 The Changes of Import Price Indices
on U.S.D.Basis (Con)

Base Period 2006=100

12 Previous Month Index	Compared with Each Period				1 Compared with the Same Period(JAN.) of Previous Year			
	Compared with Previous Month (%)	Effects on General Index ()	Compared with the Same Month of Previous Year (%)	Effects on General Index ()	This Period (Average)	Previous Period (Average)	Percent Change (%)	Effects on General Index ()
9423	-1.21	-0.26	-6.37	-1.71	93.09	99.42	-6.37	-1.71
9201	0.65	0.01	-4.95	-0.08	92.61	97.43	-4.95	-0.08
9017	-1.46	-0.01	-7.70	-0.09	88.85	96.26	-7.70	-0.09
9853	-0.32	0.00	-0.64	0.00	98.21	98.84	-0.64	0.00
9336	-1.83	-0.30	-8.72	-1.77	91.65	100.41	-8.72	-1.77
9065	-2.53	-0.31	-12.25	-1.96	88.36	100.70	-12.25	-1.96
10513	0.25	0.00	5.54	0.07	105.39	99.86	5.54	0.07
10050	0.50	0.01	1.86	0.06	101.00	99.16	1.86	0.06
10583	1.23	0.00	8.02	0.02	107.13	99.18	8.02	0.02
9892	1.49	0.04	1.45	0.04	100.39	98.96	1.45	0.04
10338	2.41	0.05	7.13	0.15	105.87	98.82	7.13	0.15
111.47	1.92	0.03	10.74	0.15	113.61	102.59	10.74	0.15
11042	0.06	0.00	3.64	0.02	110.49	106.61	3.64	0.02
11210	2.85	0.02	15.06	0.14	115.29	100.20	15.06	0.14
11611	1.58	1.58	18.39	18.39	117.95	99.63	18.39	18.39
12015	1.64	1.30	22.55	17.31	122.12	99.65	22.55	17.31
16413	5.49	0.12	45.61	0.82	173.14	118.91	45.61	0.82
11210	0.94	0.54	9.82	6.09	113.15	103.03	9.82	6.09
13962	3.35	0.65	66.63	9.35	144.30	86.60	66.63	9.35
9970	1.77	0.25	3.02	0.49	101.46	98.49	3.02	0.49
10509	0.47	0.03	4.12	0.30	105.58	101.40	4.12	0.30
10646	0.40	0.01	4.57	0.17	106.89	102.22	4.57	0.17
10054	0.54	0.02	2.50	0.09	101.08	98.61	2.50	0.09
11611	1.58	1.58	18.39	18.39	117.95	99.63	18.39	18.39
13862	2.02	0.05	23.36	0.59	141.42	114.64	23.36	0.59
10516	1.15	0.01	2.77	0.02	106.37	103.50	2.77	0.02
12693	4.20	0.25	23.32	1.34	132.26	107.25	23.32	1.34
14028	3.20	0.73	65.32	10.86	144.77	87.57	65.32	10.86
11433	0.59	0.08	10.88	1.57	115.00	103.72	10.88	1.57
12043	2.43	0.33	14.18	2.00	123.36	108.04	14.18	2.00
9733	0.07	0.02	-1.83	-0.72	97.40	99.22	-1.83	-0.72
10249	1.54	0.12	4.78	0.41	104.07	99.32	4.78	0.41

Note: Rebasings Index from reference year 2001 to 2006 has an impact on moving weight. This may cause the sum of effects on General Index of subgroups not equal to their corresponding aggregated group in 2008

33

95 =100

	General Index	Animal Vegetable Products & Prepared Foods	Animal & Vegetable Products	Animal Products	Vegetable Products	Soybeans	Corn	Prepared Foods
	273	22	12	6	6	1	1	10
()	100.00	3464	1961	610	1351	438	521	1503

75.77	75.72	73.41	68.94	75.14	80.93	70.43	79.16
79.28	73.04	71.56	70.59	71.65	74.75	69.78	75.27
78.29	78.25	76.41	75.14	76.63	77.12	76.04	81.01
78.60	82.11	79.75	74.67	81.74	83.84	80.90	85.63
82.64	88.46	90.54	80.01	94.98	108.73	92.52	85.39
89.72	97.58	104.12	87.20	111.26	130.53	112.19	87.94
91.90	92.42	94.05	88.53	96.38	106.85	91.32	90.01
100.00	100.00	100.00	100.00	100.00	100.00	100.00	100.00
108.94	123.21	137.13	123.66	142.80	145.92	150.15	102.71
100.34	113.12	119.08	112.52	121.84	117.30	132.94	104.35
102.09	115.45	122.71	115.02	125.95	120.74	140.16	104.74
104.68	116.55	124.94	118.17	127.79	123.81	141.28	104.18
107.96	117.34	126.04	117.82	129.50	126.01	142.07	104.51
109.05	120.57	131.18	125.41	133.61	132.60	146.94	104.93
108.59	120.03	131.42	126.53	133.47	134.64	143.66	103.26
109.54	121.96	135.35	125.50	139.49	145.38	146.24	102.24
109.63	123.41	137.35	129.05	140.85	145.90	147.00	102.88
111.82	126.85	144.49	130.24	150.50	160.15	149.36	100.85
112.43	130.12	150.80	130.33	159.42	168.20	158.86	99.65
115.45	135.04	158.60	128.61	171.24	183.04	168.89	100.33
115.68	138.12	163.57	124.76	179.91	193.33	184.35	100.63
117.34	141.81	169.77	123.22	189.33	207.41	192.58	100.88

-4.10	-9.84	-12.50	-8.29	-14.21	-15.67	-14.15	-5.87
4.63	-3.54	-2.52	2.39	-4.64	-7.64	-0.92	-4.91
-1.25	7.13	6.78	6.45	6.95	3.17	8.97	7.63
0.40	4.93	4.37	-0.63	6.67	8.71	6.39	5.70
5.14	7.73	13.53	7.15	16.20	29.69	14.36	-0.28
8.57	10.31	15.00	8.99	17.14	20.05	21.26	2.99
2.43	-5.29	-9.67	1.53	-13.37	-18.14	-18.60	2.35
8.81	8.20	6.33	12.96	3.76	-6.41	9.51	11.10
8.94	23.21	37.13	23.66	42.80	45.92	50.15	2.71
7.41	20.70	26.80	18.62	30.30	14.70	49.99	11.68
7.89	22.74	30.72	20.81	34.99	22.13	53.77	11.02
9.95	23.67	32.87	23.84	36.76	27.65	56.30	10.19
10.32	24.08	35.19	25.01	39.55	33.58	58.95	8.26
10.35	27.00	42.20	34.65	45.42	42.03	67.78	6.11
7.27	23.59	37.94	32.26	40.35	40.29	61.20	3.43
5.87	22.18	40.51	28.70	45.56	53.34	57.74	-2.60
4.69	21.85	38.70	28.56	43.05	48.20	53.81	-1.65
8.18	23.54	42.50	25.68	49.81	62.24	50.02	-3.56
8.88	23.24	40.53	22.28	48.13	59.55	43.53	-3.27
13.09	22.83	38.20	17.67	46.28	65.00	30.96	-2.44
13.48	23.27	37.89	9.37	49.27	75.93	35.29	-1.71
16.94	25.36	42.57	9.51	55.39	76.82	44.86	-3.33

Table 3-3 Import Price Indices by Basic Group

Base Period 2006=100

Mineral Products & Nonmetallic Mineral Products	Energy Minerals		Other Mineral Products & Nonmetallic Mineral Products	Textiles & Textile Articles	Textiles & Textile Products	Apparel & Accessories	Wood Pulp Paper & Articles Thereof	Groups
	17	9						
20851	18558	11999	2293	1385	799	586	1793	Weight()
FIXED INDEX								
33.46	30.38	26.46	57.89	92.60	90.11	98.46	80.83	1999
44.62	43.35	39.81	55.74	90.98	88.65	96.39	84.79	2000
43.99	41.97	37.19	60.77	94.82	91.80	102.19	84.15	2001
45.70	44.19	39.93	58.66	97.49	94.84	103.72	84.15	2002
51.88	51.07	47.89	59.42	102.54	102.39	102.80	88.75	2003
65.31	65.18	58.41	66.48	102.32	102.82	101.43	96.53	2004
83.48	83.27	79.25	85.53	98.70	98.03	99.93	95.38	2005
100.00	100.00	100.00	100.00	100.00	100.00	100.00	100.00	2006
112.68	113.02	112.25	109.49	105.46	108.10	100.67	110.93	2007
89.72	88.22	83.81	103.75	104.11	106.23	100.24	107.02	JAN.
94.02	92.91	90.05	104.36	104.15	106.04	100.71	108.87	FEB.
99.05	98.44	96.46	104.65	104.54	106.62	100.75	110.29	MAR.
106.58	106.00	105.48	112.02	104.82	106.83	101.17	110.69	APR.
108.03	107.56	106.44	112.49	105.73	108.02	101.57	111.35	MAY
110.12	109.99	108.18	111.26	105.17	107.45	101.04	111.48	JUN.
114.96	115.41	114.32	110.77	105.00	107.42	100.61	110.87	JUL.
114.59	114.90	113.21	111.69	105.82	108.44	101.04	111.56	AUG.
119.99	120.86	121.64	111.91	106.83	109.84	101.38	113.01	SEP.
123.36	124.73	125.41	110.60	106.82	110.36	100.40	112.52	OCT.
134.73	137.38	141.32	110.09	106.26	109.92	99.60	111.33	NOV.
136.95	139.81	140.69	110.33	106.28	110.00	99.53	112.15	DEC.
140.97	144.06	143.85	112.35	106.41	110.21	99.55	113.23	2008 JAN.
ANNUAL CHANGE								
12.70	19.98	35.76	-9.15	-8.26	-9.96	-3.32	0.66	1999
33.35	42.69	50.45	-3.71	-1.75	-1.62	-2.10	4.90	2000
-1.41	-3.18	-6.58	9.02	4.22	3.55	6.02	-0.75	2001
3.89	5.29	7.37	-3.47	2.82	3.31	1.50	0.00	2002
13.52	15.57	19.93	1.30	5.18	7.96	-0.89	5.47	2003
25.89	27.63	21.97	11.88	-0.21	0.42	-1.33	8.77	2004
27.82	27.75	35.68	28.66	-3.54	-4.66	-1.48	-1.19	2005
19.79	20.09	26.18	16.92	1.32	2.01	0.07	4.84	2006
12.68	13.02	12.25	9.49	5.46	8.10	0.67	10.93	2007
-3.68	-5.60	-10.29	14.83	6.34	9.23	1.16	13.78	JAN.
-0.43	-2.00	-4.17	14.78	5.37	7.92	0.80	14.52	FEB.
3.75	2.64	1.07	14.63	5.48	8.40	0.28	14.55	MAR.
4.47	3.75	1.14	11.34	6.77	9.50	1.90	15.17	APR.
5.66	5.00	3.02	12.05	8.98	11.97	3.61	15.86	MAY
4.63	4.28	1.21	7.98	5.88	8.49	1.19	11.29	JUN.
5.09	4.88	2.10	7.26	4.56	6.90	0.33	9.17	JUL.
3.83	3.42	0.34	7.90	4.52	6.76	0.41	9.11	AUG.
17.94	19.11	21.76	7.42	5.38	8.05	0.50	9.42	SEP.
27.36	29.97	34.37	5.14	4.66	7.76	-1.02	6.86	OCT.
43.21	47.72	54.70	5.67	3.84	6.37	-0.90	6.32	NOV.
44.13	48.50	50.79	7.04	3.99	6.18	-0.11	6.72	DEC.
57.12	63.30	71.64	8.29	2.21	3.75	-0.69	5.80	2008 JAN.

NOTE Due to late reports and corrections by respondents, all data are subject to revision 3 months after original

95 =100

	Wood & Articles Thereof	Pulp, Paper & Articles Thereof	Chemicals, Plastic, Rubber & Articles Thereof	Chemical & Allied Industrial Products	Organic Chemicals	Other Chemicals	Plastic & Articles Thereof	Rubber & Articles Thereof
	5	11	67	47	19	28	16	4
()	6.27	11.66	147.68	113.93	49.41	64.52	28.43	5.32

80.46	81.51	66.26	65.62	41.39	104.49	71.11	60.20
78.52	91.26	75.51	76.74	56.16	104.26	74.91	59.74
83.45	85.18	72.19	72.84	50.17	106.21	72.55	62.42
84.18	84.46	73.26	74.17	52.99	103.74	71.84	66.18
88.67	88.79	80.77	82.30	65.83	103.74	76.62	74.94
96.89	96.35	91.99	93.73	87.83	101.42	88.29	80.67
96.63	94.75	94.69	93.56	90.65	97.34	99.16	92.66
100.00	100.00	100.00	100.00	100.00	100.00	100.00	100.00
108.39	112.19	108.05	108.61	111.76	104.50	105.70	109.79
107.00	107.02	103.79	104.68	105.95	103.03	102.01	97.40
107.52	109.55	105.14	106.07	107.35	104.40	102.43	102.43
108.26	111.30	105.42	106.16	106.91	105.17	103.11	103.95
109.67	111.20	106.85	107.45	108.97	105.47	104.35	108.63
110.36	111.84	108.44	109.27	111.86	105.89	105.24	109.70
109.32	112.56	108.01	108.60	112.04	104.12	105.94	107.88
108.73	111.93	107.19	107.41	110.08	103.93	106.43	107.08
109.67	112.51	107.55	107.30	109.18	104.84	107.46	112.03
109.68	114.67	109.09	109.00	112.00	105.09	108.33	114.01
107.77	114.88	109.98	110.58	115.91	103.63	107.13	113.28
106.52	113.72	111.88	112.92	119.74	104.04	107.19	116.42
106.13	115.15	113.29	113.87	121.18	104.35	108.77	124.67
106.85	116.42	113.91	114.25	120.36	105.61	109.37	130.37

4.60	-2.88	-5.09	-4.30	-3.61	-4.90	-6.48	-12.51
-2.41	11.96	13.96	16.95	35.68	-0.22	5.34	-0.76
6.28	-6.66	-4.40	-5.08	-10.67	1.87	-3.15	4.49
0.87	-0.85	1.48	1.83	5.62	-2.33	-0.98	6.02
5.33	5.13	10.25	10.96	24.23	0.00	6.65	13.24
9.27	8.51	13.89	13.89	33.42	-2.24	15.23	7.65
-0.27	-1.66	2.94	-0.18	3.21	-4.02	12.31	14.86
3.49	5.54	5.61	6.88	10.31	2.73	0.85	7.92
8.39	12.19	8.05	8.61	11.76	4.50	5.70	9.79
11.27	15.06	12.28	14.81	22.29	6.11	5.91	2.54
11.51	16.05	11.00	13.14	18.21	6.99	4.95	5.39
11.56	16.05	11.16	13.16	18.37	6.95	5.42	6.02
14.13	15.69	11.77	12.90	17.54	7.21	7.87	11.71
14.02	16.78	12.84	14.24	19.06	8.19	8.98	8.39
8.85	12.51	7.37	8.04	10.25	5.08	6.52	0.74
7.26	10.11	3.63	3.34	3.59	2.99	5.42	0.29
7.97	9.68	2.52	1.70	0.46	3.42	4.23	8.24
7.94	10.13	3.78	3.21	2.98	3.52	3.68	13.93
3.15	8.67	4.00	3.94	6.64	0.23	2.99	9.69
2.23	8.34	7.94	7.94	12.76	1.45	5.38	20.22
2.21	8.92	10.16	9.65	15.02	2.40	7.45	32.94
-0.14	8.78	9.75	9.14	13.60	2.50	7.21	33.85

95 =100

	General-purpose Machinery	Optical, Precision Instruments	Electronic Machinery	Data Processing Machines, Peripheral Eq. & Parts	Communication Eq. & Apparatus	Audio & Video Eq.	Electronic Components & Accessories	Electronic Integrated Circuits & Microassemblies
	13	14	46	3	4	4	15	4
()	3420	6434	25841	1620	1346	724	19098	14879

10206	11980	14371	17828	15887	10948	15276	17154
9992	11829	13416	15694	14674	10800	14234	15673
10121	11139	12890	15447	14972	11220	13131	13636
10158	11229	12200	13669	14752	11016	12172	12354
10444	11296	11648	12339	14040	10849	11603	11737
10530	11089	11164	11546	12350	10507	11247	11382
10110	10190	10277	10470	10630	9909	10310	10386
10000	10000	10000	10000	10000	10000	10000	10000
10180	10025	9752	9556	9434	9944	9743	9607
10008	9953	10013	9811	9697	9955	10112	10142
10045	9992	9984	9776	9724	10009	10042	10035
10199	10063	10006	9788	9743	10019	10060	10050
10210	10100	9961	9643	9778	10015	10013	9983
10164	10084	9858	9629	9694	10047	9842	9756
10009	9959	9776	9585	9548	9962	9762	9604
9992	9921	9719	9553	9406	9919	9699	9531
10258	10066	9711	9599	9286	9962	9668	9468
10355	10121	9674	9570	9270	9972	9608	9377
10201	9990	9489	9307	9114	9853	9427	9180
10373	10033	9440	9244	8964	9794	9380	9125
10345	10013	9389	9167	8987	9818	9302	9032
10526	10123	9261	9212	8841	9772	9118	8791

271	-130	-1113	-1575	-1130	-432	-1161	-1345
-210	-126	-665	-1197	-764	-135	-682	-863
129	-583	-392	-157	203	389	-775	-1300
037	081	-535	-1151	-147	-182	-730	-940
282	060	-452	-973	-483	-152	-467	-499
082	-183	-416	-643	-1204	-315	-307	-302
-399	-811	-795	-932	-1393	-569	-833	-875
-109	-186	-270	-449	-593	092	-301	-372
180	025	-248	-444	-566	-056	-257	-393
100	-032	036	-357	-434	070	170	202
201	018	024	-412	-428	055	163	185
284	049	085	-428	-371	033	253	295
341	202	149	-380	-266	075	317	361
153	226	182	-140	-209	260	253	251
-056	-037	-149	-403	-483	-024	-122	-243
-063	-078	-216	-439	-588	-108	-177	-299
168	016	-330	-350	-698	-097	-384	-577
292	035	-517	-413	-714	-119	-680	-970
153	-145	-797	-724	-901	-330	-980	-1297
274	-001	-738	-646	-906	-288	-935	-1270
313	048	-648	-636	-805	-185	-828	-1137
518	171	-751	-611	-883	-184	-983	-1332

Table 3-3 Import Price Indices by Basic Group (Con.2)

Base Period 2006=100

Other Semiconductor Devices	Other Electronic Components & Accessories	Household Appliances	Other Electronic Machinery	Transportation Eq. & Parts	Miscellaneous Products	Leather & Articles Thereof	Other Miscellaneous Products	Groups
4	7	5	15	7	9	3	6	Item
1267	2952	255	2799	21.11	1321	441	880	Weight()
FIXED INDEX								
120.40	131.30	116.81	110.41	100.19	92.11	75.02	102.74	1999
117.46	124.81	110.36	104.30	104.72	90.27	78.42	97.58	2000
118.82	122.91	107.06	108.24	104.52	97.53	93.09	100.10	2001
116.17	115.80	102.22	108.38	101.08	97.65	90.24	102.09	2002
111.44	111.78	102.69	105.89	104.69	101.13	95.62	104.41	2003
106.84	108.81	100.22	103.30	107.57	101.63	99.25	103.05	2004
99.06	101.52	97.28	99.85	102.69	97.48	95.85	98.46	2005
100.00	100.00	100.00	100.00	100.00	100.00	100.00	100.00	2006
103.89	100.68	101.72	99.92	101.21	107.37	109.95	105.84	2007
100.58	99.89	99.90	99.67	99.54	103.33	107.36	100.93	JAN.
100.71	100.64	100.32	100.42	99.69	104.76	110.16	101.55	FEB.
100.66	101.10	101.61	100.84	101.19	105.10	110.13	102.10	MAR.
101.20	101.06	101.52	100.83	101.02	106.78	111.36	104.05	APR.
101.48	101.09	101.26	100.99	100.48	107.91	111.57	105.73	MAY
106.97	100.22	99.82	100.10	99.24	107.15	109.63	105.67	JUN.
106.23	100.19	100.46	99.77	99.95	106.92	109.55	105.35	JUL.
106.39	101.33	102.46	100.23	102.44	107.85	109.91	106.63	AUG.
106.65	101.83	103.15	100.37	103.22	108.85	110.80	107.70	SEP.
105.76	100.34	101.60	98.70	101.64	108.29	109.13	107.80	OCT.
105.23	100.33	103.05	98.53	103.04	110.45	109.73	110.88	NOV.
104.76	100.16	105.46	98.56	103.02	111.08	110.02	111.71	DEC.
104.87	100.49	106.60	99.87	105.35	113.04	109.92	114.72	2008 JAN.
ANNUAL CHANGE								
-6.63	-9.65	-2.10	-10.35	5.79	-4.82	-5.50	-4.49	1999
-2.44	-4.94	-5.52	-5.53	4.52	-2.00	4.53	-5.02	2000
1.16	-1.52	-2.99	3.78	-0.19	8.04	18.71	2.58	2001
-2.23	-5.78	-4.52	0.13	-3.29	0.12	-3.06	1.99	2002
-4.07	-3.47	0.46	-2.30	3.57	3.56	5.96	2.27	2003
-4.13	-2.66	-2.41	-2.45	2.75	0.49	3.80	-1.30	2004
-7.28	-6.70	-2.93	-3.34	-4.54	-4.08	-3.43	-4.45	2005
0.95	-1.50	2.80	0.15	-2.62	2.59	4.33	1.56	2006
3.89	0.68	1.72	-0.08	1.21	7.37	9.95	5.84	2007
0.40	0.82	1.59	0.68	0.67	5.65	12.47	1.75	JAN.
0.74	1.06	2.59	0.66	0.91	6.69	15.05	1.91	FEB.
1.25	1.13	3.37	1.09	2.02	6.56	13.95	2.30	MAR.
2.05	1.64	1.99	1.81	2.34	8.55	15.39	4.58	APR.
3.20	2.18	1.47	3.34	0.53	9.71	15.07	6.58	MAY
7.56	-0.31	-0.99	0.58	-1.65	6.97	9.58	5.41	JUN.
6.12	-0.29	-0.37	-0.66	-0.76	6.56	9.35	4.90	JUL.
5.84	0.45	1.24	-0.65	1.40	7.11	8.50	6.27	AUG.
5.72	1.33	2.00	-0.79	2.55	7.72	8.19	7.44	SEP.
3.97	-0.71	0.08	-3.27	0.69	7.00	5.95	7.65	OCT.
5.16	0.30	2.23	-2.08	2.60	8.10	4.67	10.23	NOV.
4.56	0.61	5.56	-1.49	3.22	7.83	2.91	10.94	DEC.
4.27	0.60	6.71	0.20	5.84	9.40	2.38	13.66	2008 JAN.

3-4

Table 3-4 Import Price Indices by Usage

95 =100

	General Index	Raw Materials	Agricultural Materials	Industrial Materials	Energy	Capital Goods	Consumer Goods	Non-durable Consumer Goods	Durable Consumer Goods
	273	184	6	175	3	46	43	23	20
()	10000	771.94	14.42	599.85	157.67	159.73	68.33	34.91	33.42
	75.77	66.99	72.84	78.74	30.46	119.65	95.16	93.44	100.04
	79.28	71.77	71.77	81.37	42.76	114.23	95.01	90.84	104.71
	78.29	70.19	71.19	79.29	41.43	114.40	97.72	94.64	105.33
	78.60	70.80	82.67	79.23	43.23	112.60	97.28	95.96	101.42
	82.64	75.76	92.13	83.23	50.32	112.30	98.59	97.44	102.41
	89.72	85.54	107.63	91.42	64.29	108.57	98.08	96.92	101.97
	91.90	89.62	92.33	91.45	83.54	101.69	97.23	96.63	99.25
	100.00	100.00	100.00	100.00	100.00	100.00	100.00	100.00	100.00
	108.94	111.09	134.55	109.56	112.83	99.56	104.18	105.59	99.50
	100.34	100.36	119.71	103.75	87.25	99.21	102.12	102.96	99.33
	102.09	102.46	123.19	104.78	92.51	99.60	102.86	103.84	99.62
	104.68	105.53	124.07	106.98	98.60	100.52	103.55	104.67	99.84
	107.96	109.74	125.49	110.24	106.11	100.32	103.85	105.05	99.85
	109.05	111.11	129.53	111.63	107.08	100.00	104.65	106.08	99.92
	108.59	110.80	127.37	110.58	109.32	98.76	104.07	105.68	98.71
	109.54	112.08	130.50	110.50	114.67	98.51	103.90	105.49	98.58
	109.63	111.82	132.14	110.21	114.23	99.89	105.07	106.72	99.59
	111.82	114.50	138.51	111.27	121.51	100.36	105.59	107.28	99.95
	112.43	115.62	145.28	111.43	124.90	98.78	104.75	106.52	98.83
	115.45	119.35	155.37	111.70	138.58	99.45	105.08	106.73	99.57
	115.68	119.71	163.47	111.67	139.16	99.36	104.72	106.08	100.20
	117.34	121.49	172.18	112.54	143.60	100.95	105.04	106.35	100.58
	-4.10	-4.75	-13.66	-6.77	20.87	-3.72	-0.92	-2.44	2.01
	4.63	7.14	-1.47	3.34	40.38	-4.53	-0.16	-2.78	4.67
	-1.25	-2.20	7.55	-2.56	-3.11	0.15	2.85	4.18	0.59
	0.40	0.87	7.10	-0.08	4.34	-1.57	-0.45	1.39	-3.71
	5.14	7.01	11.44	5.05	16.40	-0.27	1.35	1.54	0.98
	8.57	12.91	16.82	9.84	27.76	-3.32	-0.52	-0.53	-0.43
	2.43	4.77	-14.22	0.03	29.94	-6.34	-0.87	-0.30	-2.67
	8.81	11.58	8.31	9.35	19.70	-1.66	2.85	3.49	0.76
	8.94	11.09	34.55	9.56	12.83	-0.44	4.18	5.59	-0.50
	7.41	9.29	31.23	13.89	-7.38	-0.56	4.29	5.61	0.00
	7.89	9.77	34.15	12.65	-2.20	-0.08	4.63	6.18	-0.36
	9.95	12.28	34.96	14.47	2.78	0.44	4.91	6.49	-0.20
	10.32	12.53	36.55	14.77	3.21	1.00	5.28	6.82	0.21
	10.35	12.40	39.55	14.06	4.26	0.95	6.60	8.34	0.89
	7.27	9.15	33.83	9.98	3.75	-1.58	4.11	6.00	-2.10
	5.87	7.43	31.37	7.54	4.30	-1.80	3.42	5.09	-2.11
	4.69	5.62	30.32	5.74	2.38	-0.59	4.15	5.62	-0.70
	8.18	10.03	34.71	5.90	20.26	-0.21	4.13	5.49	-0.49
	8.88	11.37	34.69	4.71	31.27	-2.01	2.67	4.00	-1.93
	13.09	16.47	34.32	6.32	49.53	-0.71	3.29	4.30	-0.18
	13.48	16.90	38.48	6.92	48.03	-0.04	2.85	3.39	1.03
	16.94	21.05	43.83	8.47	64.58	1.75	2.86	3.29	1.26

3-5
Table 3-5 Import Price Indices by S.I.T.C.

Base Period 2006=100

General Index	Foods & Edible Live Animals	Beverages and Tobaccos	Inedible Crude Materials Except Fuels	Fuels & Related Materials	Chemicals and Related Products	Manufacturing Goods Classified by Materials	Machinery & Transport Equipments	Miscellaneous products	Groups
273	15	4	23	8	62	50	84	27	Item
10000	21.23	7.43	51.69	185.17	138.76	128.65	382.66	84.42	Weight()
FIXED INDEX									
75.77	71.59	85.86	61.64	30.38	64.96	50.49	126.64	109.23	1999
79.28	69.18	84.26	63.15	43.36	74.98	51.78	121.65	107.01	2000
78.29	75.47	89.02	64.83	41.97	71.14	52.78	118.76	105.50	2001
78.60	78.73	91.73	68.05	44.19	71.97	53.46	114.33	107.14	2002
82.64	83.47	92.51	76.51	51.07	79.66	59.79	112.47	108.56	2003
89.72	91.42	95.72	85.26	65.18	92.05	75.52	109.74	106.94	2004
91.90	86.90	97.91	91.40	83.27	94.57	78.49	102.21	100.82	2005
10000	10000	10000	10000	10000	10000	10000	10000	10000	2006
108.94	124.65	104.92	117.46	113.02	108.66	121.13	98.77	101.47	2007
100.34	115.42	104.26	108.05	88.22	104.44	108.74	99.94	100.04	JAN.
102.09	118.40	104.50	109.92	92.92	105.62	110.85	99.90	100.58	FEB.
104.68	119.70	104.38	110.94	98.45	105.86	116.72	100.57	101.13	MAR.
107.96	119.81	105.00	115.42	106.00	107.18	124.22	100.23	101.85	APR.
109.05	123.25	105.07	117.02	107.56	108.92	127.80	99.35	102.13	MAY
108.59	122.12	104.84	116.60	110.00	108.70	124.80	98.30	101.11	JUN.
109.54	122.37	105.31	117.67	115.41	107.97	124.31	97.97	100.73	JUL.
109.63	124.46	105.12	118.97	114.90	108.06	122.69	98.74	101.85	AUG.
111.82	126.71	105.24	122.06	120.86	109.69	124.90	98.81	102.44	SEP.
112.43	130.30	105.15	122.42	124.73	110.82	125.42	97.11	101.48	OCT.
115.45	135.19	105.31	123.87	137.38	112.76	123.17	97.36	102.14	NOV.
115.68	138.09	104.80	126.52	139.81	113.90	119.92	96.99	102.13	DEC.
117.34	140.65	105.83	131.64	144.07	114.38	122.65	96.91	103.55	2008 JAN.
ANNUAL CHANGE									
-4.10	-10.32	-1.58	-6.42	19.98	-5.21	-9.21	-5.32	-2.39	1999
4.63	-3.37	-1.86	2.45	42.73	15.42	2.55	-3.94	-2.03	2000
-1.25	9.09	5.65	2.66	-3.21	-5.12	1.93	-2.38	-1.41	2001
0.40	4.32	3.04	4.97	5.29	1.17	1.29	-3.73	1.55	2002
5.14	6.02	0.85	12.43	15.57	10.69	11.84	-1.63	1.33	2003
8.57	9.52	3.47	11.44	27.63	15.55	26.31	-2.43	-1.49	2004
2.43	-4.94	2.29	7.20	27.75	2.74	3.93	-6.86	-5.72	2005
8.81	15.07	2.13	9.41	20.09	5.74	27.40	-2.16	-0.81	2006
8.94	24.65	4.92	17.46	13.02	8.66	21.13	-1.23	1.47	2007
7.41	27.93	6.44	15.98	-5.60	13.63	34.60	0.45	0.62	JAN.
7.89	29.44	6.72	17.37	-1.99	11.99	31.35	0.70	1.02	FEB.
9.95	30.07	6.40	18.05	2.64	12.22	35.50	1.43	1.09	MAR.
10.32	28.36	7.80	18.77	3.75	12.54	32.47	1.94	2.68	APR.
10.35	31.24	6.94	19.73	5.00	13.87	28.26	1.52	3.53	MAY
7.27	26.00	6.32	15.45	4.29	8.41	23.91	-1.43	1.05	JUN.
5.87	21.57	4.07	15.33	4.88	4.37	19.11	-1.80	0.56	JUL.
4.69	22.06	3.17	15.92	3.42	2.72	14.85	-1.88	1.26	AUG.
8.18	21.78	3.15	18.59	19.11	3.85	15.00	-2.77	1.61	SEP.
8.88	21.95	3.14	16.14	29.97	4.38	12.05	-5.16	0.30	OCT.
13.09	19.96	3.13	17.66	47.72	8.17	10.64	-4.12	1.71	NOV.
13.48	19.16	2.15	20.47	48.48	9.94	7.57	-3.28	2.23	DEC.
16.94	21.86	1.51	21.83	63.31	9.52	12.79	-3.03	3.51	2008 JAN.

NOTE Due to late reports and corrections by respondents, all data are subject to revision 3 months after original publication.

36

()

95 =100

MONTH YEAR	YEARLY INDEX	1 JAN.	2 FEB.	3 MAR.	4 APR.	5 MAY	6 JUNE
	98.6	100.2	97.69	97.37	97.65	97.82	98.5
	97.75	99.4	99.45	99.2	98.52	98.43	98.81
	96.29	95.94	95.44	96.05	96.31	96.62	96.37
	83.75	91.38	87.81	85.49	84.93	84.82	81.53
	77.6	80.74	81.39	81.78	80.88	78.3	75.82
	76.83	74.26	74.98	76.12	76.83	77.38	77.82
	72.71	76.95	76.93	77.53	76.77	72.09	72.19
	74.42	70.21	70.47	70.45	69.82	71.39	72.2
	72.33	76.64	75.31	75.24	73.79	72.92	72.37
	67.33	67.04	66.22	66.79	66.83	66.86	66.7
	70.46	66.9	68.48	69.24	69.81	69.85	70.9
	74.06	69.83	70.54	70.99	71.82	73.49	75.32
	81.57	78.78	79.66	80.65	81.39	81.44	82.23
	79.55	81.57	81.24	81.46	80.31	79.98	80.02
	78.43	77.23	76.13	75.95	75.37	76.58	77.13
	79.01	86.15	82.64	79.7	79.44	79.15	79.72
	75.77	73.89	73.85	74.88	74.59	74.04	73.73
	79.28	77.71	77.42	77.84	77.1	78.17	79.21
	78.29	79.39	78.61	77.82	77.75	78.47	80.31
	78.6	75.37	75.62	77.64	78.74	78.58	78.08
	82.64	82.15	84.01	83.99	82.4	81.55	81.43
	89.72	85.71	85.96	87.39	87.73	89.17	89.38
	91.9	88.52	88.19	89.22	90.97	89.14	89.39
	100.0	93.42	94.62	95.21	97.86	98.82	101.23
	108.94	100.34	102.09	104.68	107.92	109.05	108.59
		117.34					
	80.14	81.85	79.77	79.34	79.51	79.69	79.93
	80.37	80.49	80.59	80.7	80.71	80.85	80.85
	78.69	79.5	79.31	79.2	79.06	78.93	78.81
	71.96	75.04	72.9	71.28	71.53	71.85	69.63
	79.34	74.49	75.66	76.7	77.62	78.57	79.1
	87.41	84.53	85.21	86.45	87.21	87.95	88.37
	89.4	90.03	90.49	91.42	91.91	90.68	89.96
	90.0	87.58	87.73	86.99	86.12	86.52	85.64
	87.69	91.72	90.34	89.8	87.78	86.85	86.59
	87.01	86.4	86.07	85.61	85.86	86.82	87.53
	86.87	85.55	86.14	86.53	87.24	87.53	87.89
	91.07	85.73	86.78	87.55	88.51	89.53	90.55
	100.2	97.42	98.38	100.49	104.09	103.74	103.8
	94.25	96.86	96.19	96.55	96.12	95.49	93.99
	88.98	91.54	89.92	89.77	88.85	89.81	89.95
	76.85	82.96	81.87	79.88	78.38	76.97	75.22
	76.43	74.55	73.84	73.54	73.77	73.56	73.83
	82.59	82.06	81.99	82.45	82.26	82.7	83.64
	75.41	78.97	79.14	77.69	76.83	76.91	76.23
	74.01	70.03	70.19	72.17	73.42	74.24	74.82
	78.16	77.28	78.6	78.74	77.02	76.45	76.54
	87.36	82.84	84.20	85.37	86.51	86.59	86.46
	92.93	90.2	91.11	93.17	93.87	92.67	92.72
	100.0	94.63	95.11	95.35	98.56	101.24	101.41
	107.94	99.63	100.72	103.19	106.98	106.62	107.24
		117.95					

Table 3-6 Splicing Table of Import Price Indices (Seasonally Unadjusted)

General Index						Base Period 2006=100
7 JULY	8 AUG.	9 SEPT.	10 OCT.	11 NOV.	12 DEC.	MONTH YEAR
On N.T.D. Basis						
98.48	98.80	99.13	99.09	99.23	99.22	
97.84	96.45	96.28	95.92	96.18	96.49	
96.77	97.21	96.65	96.65	95.66	95.86	
82.43	82.73	81.58	80.56	79.70	82.05	
76.48	74.83	74.85	75.24	76.12	74.76	
77.51	77.80	77.81	77.53	76.37	77.56	
71.02	69.74	69.34	69.42	70.02	70.53	
72.36	76.58	80.33	81.20	80.20	77.87	
71.76	70.69	70.51	70.61	69.78	68.37	
67.02	67.98	68.56	68.37	67.90	67.64	
71.40	73.01	72.23	71.73	71.35	70.60	
75.66	75.14	75.40	75.89	76.89	77.75	
82.65	83.91	83.26	80.84	81.68	82.40	
78.53	78.77	78.51	78.29	77.80	78.08	
76.83	78.54	78.03	79.83	84.67	84.91	
78.90	78.83	79.08	76.13	74.55	73.83	
74.36	75.09	78.44	78.37	78.94	79.11	
79.30	79.71	80.60	81.35	82.07	80.86	
79.90	79.67	79.26	77.13	75.76	75.36	
77.45	78.70	80.47	81.22	80.06	81.29	
81.68	82.32	81.53	82.42	83.54	84.65	
91.33	93.56	93.24	93.79	90.54	88.85	
91.27	93.23	96.05	96.59	95.41	94.80	
103.47	104.72	103.36	103.26	102.09	101.94	
109.54	109.63	111.82	112.43	115.45	115.68	
On U.S.D. Basis						
80.08	80.04	80.34	80.37	80.36	80.34	
80.78	80.43	80.18	79.72	79.58	79.61	
78.62	78.30	77.88	78.36	78.00	78.32	
70.45	71.90	72.03	71.57	71.24	74.08	
80.03	80.34	80.89	81.60	83.11	83.91	
87.84	88.40	87.72	87.36	88.32	89.61	
89.25	88.28	87.65	87.80	87.61	87.74	
86.64	91.26	95.72	96.78	95.73	93.26	
86.44	85.99	86.30	86.94	87.17	86.34	
88.16	88.06	88.40	88.01	86.81	86.38	
87.40	88.11	87.23	86.86	86.32	85.63	
92.33	92.36	93.56	94.45	95.60	95.92	
102.75	100.52	98.56	97.70	97.51	98.13	
92.68	93.16	92.90	92.63	92.02	92.38	
89.57	88.99	88.74	88.37	87.00	85.24	
74.67	73.96	74.40	74.94	74.56	74.39	
74.94	76.32	80.25	80.25	80.91	81.39	
83.38	83.43	84.04	83.25	82.39	79.49	
74.76	74.94	74.60	72.67	71.50	70.68	
75.47	75.40	75.76	75.62	75.08	75.91	
77.27	78.03	78.08	79.19	79.83	80.89	
87.71	89.26	89.45	90.31	89.90	89.75	
93.07	94.54	94.94	93.83	92.45	92.64	
103.19	103.92	102.20	101.18	101.22	102.00	
108.68	108.23	110.27	112.39	116.19	116.11	

NOTE Due to late reports and corrections by respondents, all data are subject to revision 3 months after original publication.

37

()

95 =100

YEAR \ MONTH	95 =100					
	1 JAN.	2 FEB.	3 MAR.	4 APR.	5 MAY	6 JUNE
	99.99	97.85	97.55	98.06	98.11	98.88
	99.21	99.75	99.31	98.90	98.75	99.33
	95.85	95.76	96.01	96.54	96.87	97.02
	91.37	88.06	85.19	84.93	85.05	82.33
	80.78	81.55	81.32	80.81	78.53	76.74
	74.36	75.08	75.59	76.81	77.72	78.78
	77.11	77.07	77.13	76.95	72.54	73.05
	70.46	70.77	70.25	70.19	71.94	72.88
	76.99	75.81	75.33	74.30	73.42	72.85
	67.52	66.87	67.06	67.30	67.29	66.96
	67.46	69.16	69.58	70.19	70.15	70.94
	70.34	71.14	71.27	72.14	73.71	75.22
	78.42	79.78	80.87	82.37	82.28	82.56
	81.22	81.37	81.67	81.30	80.87	80.37
	76.94	76.32	76.18	76.44	77.49	77.44
	85.99	82.95	80.01	80.56	80.04	79.92
	73.92	74.30	75.22	75.73	74.82	73.77
	77.91	78.02	78.18	78.10	78.82	79.15
	79.73	79.35	78.10	78.61	78.96	80.25
	75.83	76.51	77.94	79.36	79.00	78.14
	82.80	85.05	84.38	82.82	81.94	81.63
	86.59	87.21	87.94	87.81	89.63	89.66
	89.67	89.61	89.94	90.85	89.59	89.64
	94.79	96.20	96.11	97.51	99.27	101.34
	101.88	103.73	105.67	107.52	109.41	108.52
	118.92					
	81.68	79.71	79.47	79.67	79.77	80.02
	80.37	80.68	80.90	80.90	80.95	80.92
	79.42	79.49	79.38	79.19	78.97	78.85
	74.97	73.06	71.33	71.59	71.84	69.67
	74.39	75.75	76.63	77.68	78.60	79.24
	84.41	85.23	86.30	87.41	88.11	88.67
	89.90	90.49	91.35	92.35	91.02	90.39
	87.56	87.83	87.08	86.76	86.96	86.07
	91.89	90.59	90.10	88.49	87.26	86.87
	86.87	86.54	86.03	86.45	86.96	87.47
	86.24	86.78	86.97	87.56	87.31	87.49
	86.51	87.54	87.88	88.58	88.99	89.91
	97.40	98.94	100.79	104.61	103.78	103.77
	96.81	96.68	96.87	96.65	95.64	93.98
	91.44	90.32	90.13	89.43	90.13	89.99
	82.87	82.20	80.31	79.05	77.40	75.24
	74.00	74.11	73.98	74.41	74.00	73.78
	82.25	82.24	82.82	82.77	83.03	83.48
	79.29	79.38	77.89	77.07	77.05	76.05
	70.47	70.44	72.14	73.35	74.19	74.65
	77.83	78.91	78.51	76.63	76.26	76.39
	83.45	84.65	85.02	85.84	86.30	86.30
	90.85	91.72	92.84	93.03	92.28	92.51
	95.41	95.88	95.10	97.62	100.74	101.08
	100.51	101.64	103.04	105.02	106.05	106.79
	118.88					

Table 3-7 Splicing Table of Import Price Indices (Seasonally Adjusted)

General Index						Base Period 2006=100
7 JULY	8 AUG.	9 SEPT.	10 OCT.	11 NOV.	12 DEC.	MONTH YEAR
On N.T.D. Basis						
98.53	98.79	98.90	98.88	98.95	98.74	
97.89	96.41	96.14	95.71	95.66	95.91	
96.84	97.23	96.62	96.54	95.01	95.26	
82.60	82.90	81.68	80.50	78.93	81.46	
76.77	75.09	74.99	75.19	75.25	74.18	
77.86	78.14	77.89	77.31	75.37	77.06	
71.38	70.01	69.21	68.98	68.98	70.14	
72.63	76.69	79.94	80.51	79.21	77.62	
71.87	70.49	69.87	69.83	68.95	68.29	
66.96	67.54	67.81	67.61	67.31	67.67	
71.30	72.41	71.50	71.13	71.04	70.65	
75.67	74.56	74.79	75.47	76.79	77.62	
83.38	83.58	82.53	80.66	81.29	81.18	
79.25	78.50	77.67	78.03	77.37	76.94	
77.50	78.37	77.08	79.38	84.16	83.90	
79.45	78.70	77.99	75.53	73.99	72.98	
74.74	74.93	77.23	77.63	78.43	78.56	
79.50	79.45	79.35	80.59	81.68	80.60	
79.96	79.19	78.05	76.28	75.53	75.42	
77.39	77.96	79.29	80.25	79.96	81.60	
81.48	81.26	80.34	81.25	83.54	85.19	
90.94	92.29	92.05	92.46	90.52	89.54	
90.69	91.82	94.86	95.17	95.33	95.61	
102.72	103.28	102.19	101.84	101.94	102.81	
108.68	108.22	110.60	111.11	115.29	116.57	
On U.S.D. Basis						
80.13	80.19	80.31	80.32	80.25	80.08	
80.84	80.47	80.16	79.67	79.37	79.27	
78.70	78.25	77.90	78.41	77.80	77.94	
70.58	71.89	72.17	71.67	71.05	73.67	
80.30	80.39	81.07	81.64	82.87	83.47	
88.19	88.54	87.84	87.18	87.90	89.18	
89.61	88.41	87.57	87.31	87.03	87.38	
86.88	91.32	95.41	96.02	95.06	93.03	
86.47	85.89	85.76	86.08	86.56	86.28	
87.89	87.86	87.83	87.32	86.44	86.46	
86.95	87.86	86.77	86.46	86.29	85.75	
91.86	92.19	93.33	94.32	95.80	95.95	
103.08	100.60	98.35	97.07	97.22	97.42	
93.06	93.34	92.64	91.93	91.66	91.70	
90.02	89.19	88.36	87.56	86.51	84.67	
75.12	74.10	73.83	74.07	73.99	74.01	
75.30	76.35	79.52	79.42	80.41	81.27	
83.56	83.29	83.26	82.58	82.14	79.67	
74.74	74.60	73.89	72.23	71.57	71.17	
75.29	74.82	75.19	75.38	75.50	76.70	
76.91	77.24	77.69	79.12	80.51	81.93	
87.20	88.29	89.25	90.37	90.72	90.97	
92.40	93.47	94.86	94.01	93.27	93.96	
102.40	102.78	102.16	101.45	102.03	103.36	
107.76	107.08	110.23	112.77	116.97	117.46	

NOTE Due to late reports and corrections by respondents, all data are subject to revision 3 months after original publication.

41

95 =100

Groups		Item	96 12 Relative Importance, December 2007 (%)	1 This Month Index
	General Index	275	100.00	104.09
	The Basic Group			
	Animal, Vegetable Products And Prepared Foods	6	9.93	107.98
	Textiles And Textile Articles	34	55.98	106.53
()	Fibers And Yarns	9	17.78	116.01
()	Fabrics	20	33.12	104.57
1.	Cloths	13	23.07	102.61
2.	Other Fabrics	7	10.06	108.63
()	Apparel And Accessories	5	5.08	99.11
	Wood, Pulp, Paper And Articles Thereof	6	8.11	108.63
	Chemicals, Plastics, Rubber And Articles Thereof	56	135.62	113.79
()	Chemicals Or Allied Industrial Products	31	57.83	117.94
()	Plastics And Articles Thereof	21	68.10	111.81
1.	Plastic Materials	11	45.87	116.47
2.	Plastic Products	10	22.24	104.57
()	Rubber And Articles Thereof	4	9.69	111.68
	Primary Metals And Articles Thereof	53	123.68	113.24
()	Iron, Steel And Articles Thereof	24	77.74	117.92
1.	Iron And Steel	16	50.09	121.77
2.	Iron Or Steel Products	8	27.65	112.02
()	Copper, Aluminium And Articles Thereof	13	25.07	103.92
()	Other Primary Metals And Articles Thereof	16	20.86	104.46
	Machinery, Optical And Precision Instruments	39	154.37	101.50
()	Machinery And Appliances	30	65.46	101.73
1.	Special-purpose Machinery	19	41.41	100.77
2.	General-purpose Machinery	11	24.05	103.25
()	Optical, Precision Instruments	9	88.91	101.19
(90	95)	

Table 4.1 The Changes of Export Price Indices
on N.T.D. Basis

Base Period 2006=100

12 Previous Month Index	Compared with Each Period				1 Compared with the Same Period(JAN.) of Previous Year			
	Compared with Previous Month (%)	Effects on General Index ()	Compared with the Same Month of Previous Year (%)	Effects on General Index ()	This Period (Average)	Previous Period (Average)	Percent Change (%)	Effects on General Index ()
104.11	-0.02	-0.02	3.10	3.10	104.09	100.96	3.10	3.10
105.12	2.72	0.03	10.44	0.10	107.98	97.77	10.44	0.10
106.66	-0.12	-0.01	4.52	0.25	106.53	101.92	4.52	0.25
116.37	-0.31	-0.01	10.64	0.18	116.01	104.85	10.64	0.18
104.54	0.03	0.00	3.57	0.12	104.57	100.97	3.57	0.12
102.61	0.00	0.00	2.57	0.06	102.61	100.04	2.57	0.06
108.52	0.10	0.00	5.56	0.05	108.63	102.91	5.56	0.05
99.55	-0.44	0.00	-1.84	-0.01	99.11	100.97	-1.84	-0.01
108.47	0.15	0.00	5.87	0.05	108.63	102.61	5.87	0.05
113.14	0.57	0.03	9.39	1.21	113.79	104.02	9.39	1.21
118.12	-0.15	-0.01	11.00	0.59	117.94	106.25	11.00	0.59
110.87	0.85	0.06	8.37	0.55	111.81	103.17	8.37	0.55
115.38	0.94	0.04	10.66	0.46	116.47	105.25	10.66	0.46
103.91	0.64	0.01	4.63	0.10	104.57	99.94	4.63	0.10
108.41	3.02	0.03	10.85	0.10	111.68	100.75	10.85	0.10
113.40	-0.14	-0.02	4.87	0.59	113.24	107.98	4.87	0.59
117.75	0.14	0.01	6.44	0.49	117.92	110.79	6.44	0.49
121.56	0.17	0.01	7.89	0.38	121.77	112.87	7.89	0.38
111.89	0.12	0.00	4.10	0.11	112.02	107.61	4.10	0.11
104.78	-0.82	-0.02	0.69	0.02	103.92	103.21	0.69	0.02
104.92	-0.44	-0.01	3.07	0.06	104.46	101.35	3.07	0.06
101.07	0.43	0.07	1.54	0.24	101.50	99.96	1.54	0.24
101.14	0.58	0.04	1.17	0.08	101.73	100.55	1.17	0.08
100.43	0.34	0.01	0.13	0.01	100.77	100.64	0.13	0.01
102.22	1.01	0.02	2.82	0.07	103.25	100.42	2.82	0.07
100.89	0.30	0.03	2.88	0.26	101.19	98.36	2.88	0.26

Note: Releasing Index from reference year 2001 to 2006 has an impact on moving weight. This may cause the sum of effects on General Index of subgroups not equal to their corresponding aggregated group in 2008

41

()

95 =100

Groups		Item	96 12 Relative Importance, December 2007 (%)	1 This Month Index
	Electronic Machinery	48	383.50	92.42
()	Data Processing machines, Periheral Equipment And Parts	5	37.79	87.00
()	Communication Equipment And Apparatus	7	31.04	96.64
()	Audio And Video Equipment	4	10.37	98.88
()	Electronic Components & Accessories	17	274.08	90.23
1.	Electronic Integrated Circuits And Microassemblies	4	154.79	83.46
2	Other Semiconductor Devices	5	18.14	100.85
3	Other Electronic Components & Accessories	8	101.14	95.36
()	Household Appliances	2	1.54	110.89
()	Other Electronic Machinery	13	28.68	103.68
	Transportation Equipment And Parts	10	32.67	104.27
	Miscellaneous Products	23	96.15	116.11
()	Mineral Products And Nonmetallics Mineral Products	11	70.65	132.35
()	Other Miscellaneous Products	12	25.50	101.49
	By Department	275	1000.00	104.09
	Agriculture Goods	2	1.27	107.27
	Processed Agriculture Goods	3	8.27	107.56
	Industrial Goods	270	990.46	104.04
()	Non Heavy And Chemical Industrial Products	100	178.41	104.99
()	Heavy and Chemical Industrial Products	170	821.05	103.67
	By S.I.T.C.	275	1000.00	104.09
	Foods And Edible Live Animals	4	7.98	107.00
()	Inedible Crude Materials Except Fuels	9	15.79	120.45
	Chemical And Related Products	47	120.79	115.82
	Manufacturing Goods Classified by Materials	90	186.10	110.34
	Machinery & Transport Equipment	91	469.87	94.90
	Miscellaneous Products	34	199.47	110.13
(90	95)	

Table 4.1 The Changes of Export Price Indices
on N.T.D. Basis (Cont.)

Base Period 2006=100

12 Previous Month Index	Compared with Each Period				1 Compared with the Same Period(JAN.) of Previous Year			
	Compared with Previous Month (%)	Effects on General Index ()	Compared with the Same Month of Previous Year (%)	Effects on General Index ()	This Period (Average)	Previous Period (Average)	Percent Change (%)	Effects on General Index ()
92.89	-0.51	-0.19	-5.34	-2.22	92.42	97.63	-5.34	-2.22
87.44	-0.50	-0.02	-9.34	-0.40	87.00	95.96	-9.34	-0.40
96.93	-0.30	-0.01	-0.96	-0.03	96.64	97.58	-0.96	-0.03
99.00	-0.12	0.00	-1.57	-0.02	98.88	100.46	-1.57	-0.02
90.74	-0.56	-0.15	-7.06	-2.13	90.23	97.08	-7.06	-2.13
84.12	-0.78	-0.12	-13.27	-2.42	83.46	96.23	-13.27	-2.42
100.81	0.04	0.00	2.48	0.05	100.85	98.41	2.48	0.05
95.69	-0.34	-0.03	-2.41	-0.26	95.36	97.71	-2.41	-0.26
108.88	1.85	0.00	2.55	0.00	110.89	108.13	2.55	0.00
104.18	-0.48	-0.01	3.04	0.09	103.68	100.62	3.04	0.09
103.77	0.48	0.02	2.61	0.09	104.27	101.62	2.61	0.09
115.99	0.10	0.01	19.34	1.61	116.11	97.29	19.34	1.61
132.28	0.05	0.00	41.61	2.14	132.35	93.46	41.61	2.14
101.26	0.23	0.01	0.72	0.02	101.49	100.76	0.72	0.02
104.11	-0.02	-0.02	3.10	3.10	104.09	100.96	3.10	3.10
94.35	13.69	0.02	35.85	0.04	107.27	78.96	35.85	0.04
106.25	1.23	0.01	8.10	0.06	107.56	99.50	8.10	0.06
104.10	-0.06	-0.06	2.98	2.95	104.04	101.03	2.98	2.95
104.92	0.07	0.01	3.08	0.55	104.99	101.85	3.08	0.55
103.75	-0.08	-0.06	2.96	2.41	103.67	100.69	2.96	2.41
104.11	-0.02	-0.02	3.10	3.10	104.09	100.96	3.10	3.10
103.37	3.51	0.03	11.08	0.08	107.00	96.33	11.08	0.08
119.28	0.98	0.02	16.24	0.23	120.45	103.62	16.24	0.23
115.38	0.38	0.05	9.97	1.13	115.82	105.32	9.97	1.13
110.35	-0.01	0.00	4.67	0.86	110.34	105.42	4.67	0.86
95.19	-0.30	-0.14	-3.62	-1.81	94.90	98.46	-3.62	-1.81
109.96	0.15	0.03	12.80	2.34	110.13	97.63	12.80	2.34

Note: Rebasing Index from reference year 2001 to 2006 has an impact on moving weight. This may cause the sum of effects on General Index of subgroups not equal to their corresponding aggregated group in 2008

42

95 =100

Groups		Item	96 12 Relative Importance, December 2007 (%)	1 This Month Index
	General Index	275	100.00	104.63
	The Basic Group			
	Animal, Vegetable Products And Prepared Foods	6	9.93	108.53
	Textiles And Textile Articles	34	55.98	107.08
()	Fibers And Yarns	9	17.78	116.64
()	Fabrics	20	33.12	105.10
1.	Cloths	13	23.07	103.12
2.	Other Fabrics	7	10.06	109.19
()	Apparel And Accessories	5	5.08	99.61
	Wood, Pulp, Paper And Articles Thereof	6	8.11	109.19
	Chemicals, Plastics, Rubber And Articles Thereof	56	135.62	114.40
()	Chemicals Or Allied Industrial Products	31	57.83	118.58
()	Plastics And Articles Thereof	21	68.10	112.41
1.	Plastic Materials	11	45.87	117.11
2.	Plastic Products	10	22.24	105.10
()	Rubber And Articles Thereof	4	9.69	112.27
	Primary Metals And Articles Thereof	53	123.68	113.88
()	Iron, Steel And Articles Thereof	24	77.74	118.60
1.	Iron And Steel	16	50.09	122.49
2.	Iron Or Steel Products	8	27.65	112.63
()	Copper, Aluminium And Articles Thereof	13	25.07	104.53
()	Other Primary Metals And Articles Thereof	16	20.86	105.00
	Machinery, Optical And Precision Instruments	39	154.37	102.01
()	Machinery And Appliances	30	65.46	102.24
1.	Special-purpose Machinery	19	41.41	101.28
2.	General-purpose Machinery	11	24.05	103.77
()	Optical, Precision Instruments	9	88.91	101.70
(90	95)	

Table 4.2 The Changes of Export Price Indices
on U.S.D. Basis

Base Period 2006=100

12 Previous Month Index	Compared with Each Period				1 Compared with the Same Period(JAN.) of Previous Year			
	Compared with Previous Month (%)	Effects on General Index ()	Compared with the Same Month of Previous Year (%)	Effects on General Index ()	This Period (Average)	Previous Period (Average)	Percent Change (%)	Effects on General Index ()
10450	012	012	438	438	10463	10024	438	438
10548	289	003	1182	011	10853	9706	1182	011
10704	004	000	582	032	10708	10119	582	032
11682	-015	000	1201	020	11664	10413	1201	020
10490	019	001	485	016	10510	10024	485	016
10297	015	000	384	009	10312	9931	384	009
10890	027	000	687	007	10919	10217	687	007
9990	-029	000	-064	000	9961	10025	-064	000
10887	029	000	718	006	10919	10188	718	006
11357	073	010	1075	138	11440	10330	1075	138
11858	000	000	1238	066	11858	10552	1238	066
11129	101	007	972	064	11241	10245	972	064
11584	110	005	1202	052	11711	10454	1202	052
10427	080	002	593	013	10510	9922	593	013
10881	318	003	1221	011	11227	10005	1221	011
11387	001	000	616	075	11388	10727	616	075
11824	030	002	775	058	11860	11007	775	058
12210	032	002	922	044	12249	11215	922	044
11233	027	001	539	015	11263	10687	539	015
10523	-067	-002	193	005	10453	10255	193	005
10529	-028	-001	434	009	10500	10063	434	009
10142	058	009	279	044	10201	9924	279	044
10149	074	005	242	016	10224	9982	242	016
10078	050	002	137	006	10128	9991	137	006
10258	116	003	409	010	10377	9969	409	010
10124	045	004	415	037	10170	9765	415	037

Note: Rebasings Index from reference year 2001 to 2006 has an impact on moving weight. This may cause the sum of effects on General Index of subgroups not equal to their corresponding aggregated group in 2008

42

()

95 =100

Groups		Item	96 12 Relative Importance, December 2007 (%)	1 This Month Index
	Electronic Machinery	48	333.50	92.88
()	Data Processing machines, Periheral Equipment And Parts	5	37.79	87.41
()	Communication Equipment And Apparatus	7	31.04	97.12
()	Audio And Video Equipment	4	10.37	99.38
()	Electronic Components & Accessories	17	274.08	90.67
1.	Electronic Integrated Circuits And Microassemblies	4	154.79	83.88
2	Other Semiconductor Devices	5	18.14	101.35
3	Other Electronic Components & Accessories	8	101.14	95.83
()	Household Appliances	2	1.54	111.45
()	Other Electronic Machinery	13	28.68	104.24
	Transportation Equipment And Parts	10	32.67	104.81
	Miscellaneous Products	23	96.15	116.71
()	Mineral Products And Nonmetallics Mineral Products	11	70.65	133.04
()	Other Miscellaneous Products	12	25.50	102.00
	By Department	275	1000.00	104.63
	Agriculture Goods	2	1.27	107.70
	Processed Agriculture Goods	3	8.27	108.12
	Industrial Goods	270	990.46	104.59
()	Non Heavy And Chemical Industrial Products	100	178.41	105.54
()	Heavy and Chemical Industrial Products	170	821.05	104.22
	By S.I.T.C.	275	1000.00	104.63
	Foods And Edible Live Animals	4	7.98	107.53
()	Inedible Crude Materials Except Fuels	9	15.79	121.11
	Chemical And Related Products	47	120.79	116.44
	Manufacturing Goods Classified by Materials	90	186.10	110.94
	Machinery & Transport Equipment	91	469.87	95.38
	Miscellaneous Products	34	199.47	110.69
(90	95)	

Table 4.2 The Changes of Export Price Indices
on U.S.D. Basis (Cont.)

Base Period 2006=100

12 Previous Month Index	Compared with Each Period				1 Compared with the Same Period(JAN.) of Previous Year			
	Compared with Previous Month (%)	Effects on General Index ()	Compared with the Same Month of Previous Year (%)	Effects on General Index ()	This Period (Average)	Previous Period (Average)	Percent Change (%)	Effects on General Index ()
93.21	-0.35	-0.13	-4.17	-1.73	92.88	96.92	-4.17	-1.73
87.72	-0.35	-0.01	-8.22	-0.35	87.41	95.24	-8.22	-0.35
97.25	-0.13	0.00	0.27	0.01	97.12	96.86	0.27	0.01
99.34	0.04	0.00	-0.35	0.00	99.38	99.73	-0.35	0.00
91.05	-0.42	-0.12	-5.91	-1.79	90.67	96.37	-5.91	-1.79
84.41	-0.63	-0.10	-12.20	-2.23	83.88	95.53	-12.20	-2.23
101.16	0.19	0.00	3.75	0.07	101.35	97.69	3.75	0.07
96.01	-0.19	-0.02	-1.19	-0.13	95.83	96.98	-1.19	-0.13
109.26	2.00	0.00	3.82	0.01	111.45	107.35	3.82	0.01
104.58	-0.33	-0.01	4.32	0.12	104.24	99.92	4.32	0.12
104.14	0.64	0.02	3.88	0.13	104.81	100.90	3.88	0.13
116.41	0.26	0.03	20.83	1.73	116.71	96.59	20.83	1.73
132.76	0.21	0.01	43.38	2.23	133.04	92.79	43.38	2.23
101.62	0.37	0.01	1.97	0.05	102.00	100.03	1.97	0.05
104.50	0.12	0.12	4.38	4.38	104.63	100.24	4.38	4.38
94.58	13.87	0.02	37.53	0.04	107.70	78.31	37.53	0.04
106.63	1.40	0.01	9.44	0.08	108.12	98.79	9.44	0.08
104.48	0.11	0.11	4.27	4.23	104.59	100.31	4.27	4.23
105.30	0.23	0.04	4.37	0.78	105.54	101.12	4.37	0.78
104.14	0.08	0.06	4.25	3.45	104.22	99.97	4.25	3.45
104.50	0.12	0.12	4.38	4.38	104.63	100.24	4.38	4.38
103.72	3.67	0.03	12.46	0.10	107.53	95.62	12.46	0.10
119.74	1.14	0.02	17.69	0.25	121.11	102.91	17.69	0.25
115.82	0.54	0.07	11.33	1.29	116.44	104.59	11.33	1.29
110.78	0.14	0.03	5.97	1.09	110.94	104.69	5.97	1.09
95.52	-0.15	-0.07	-2.41	-1.21	95.38	97.74	-2.41	-1.21
110.34	0.32	0.06	14.20	2.59	110.69	96.93	14.20	2.59

Note: Rebasings Index from reference year 2001 to 2006 has an impact on moving weight. This may cause the sum of effects on General Index of subgroups not equal to their corresponding aggregated group in 2008.

43

95 =100

		Animal, Vegetable Products And Prepared Foods	Textiles And Textile Articles	Fibers And Yarns	Fabrics	Cloths	Other Fabrics
	275	6	34	9	20	13	7
()	10000	995	5337	1544	3261	2308	953
	10202	11430	9583	6798	10398	10263	10625
	101.12	8991	9550	7608	10105	10428	9485
	101.45	8100	9746	7786	10234	10721	9844
	9993	8267	9746	7786	10234	10336	10025
	9844	8711	9919	8875	10124	10144	10082
	10003	9695	9967	9521	10055	10043	10079
	9757	9613	9830	9555	9923	9947	9873
	10000	10000	10000	10000	10000	10000	10000
	10356	10166	10463	11118	10282	10118	10623
	10096	9777	10192	10485	10097	10004	10291
	101.37	9938	10299	10645	10183	10086	10383
	10204	10243	10327	10726	10193	10095	10394
	10351	10158	10413	10884	10262	10149	10496
	10482	10137	10458	10996	10281	10135	10583
	10410	9995	10439	11177	10212	10046	10555
	10337	10011	10420	11127	10204	10045	10533
	10456	10223	10536	11407	10283	10071	10723
	10526	10345	10622	11435	10411	10191	10865
	10439	10215	10589	11404	10406	10160	10915
	10423	10441	10594	11496	10401	10169	10881
	10411	10512	10666	11637	10454	10261	10852
	10409	10798	10653	11601	10457	10261	10863
	-853	992	-640	-1220	-568	-695	-333
	-088	-2134	-034	1192	-282	161	-1073
	033	-991	276	-125	313	281	378
	-150	206	-069	363	-179	-359	184
	-149	537	178	1399	-107	-186	057
	162	1130	048	728	-068	-100	-003
	-246	-085	-137	036	-131	-096	-204
	249	403	173	466	078	053	129
	356	166	463	1118	282	118	623
	521	192	427	1213	167	039	436
	488	401	405	1061	181	044	469
	485	553	476	1171	260	125	538
	585	380	565	1462	277	122	604
	686	030	805	1664	539	361	913
	361	-481	523	1457	250	073	617
	207	-564	404	1007	242	070	597
	183	-211	433	1010	291	036	826
	180	301	377	754	303	070	786
	098	259	269	688	204	020	579
	212	534	375	878	298	155	587
	315	739	516	1186	380	305	530
	310	1044	452	1064	357	257	556

Table 4.3 Export Price Indices by Basic Group

Base Period 2006=100

Apparel And Accessories	Wood, Pulp, Paper And Articles Thereof	Chemicals, Plastics, Rubber And Articles Thereof	Chemicals Or Allied Industrial Products	Plastic & Articles Thereof	Plastic Materials	Plastic Products	Groups
5	6	56	31	21	11	10	Weight (%)
5.32	7.52	123.31	51.02	63.08	41.24	21.84	
FIXED INDEX							
108.06	95.28	73.93	72.01	77.14	55.77	104.51	1999
105.20	96.27	77.37	77.52	78.12	65.31	97.61	2000
110.87	94.48	78.21	79.31	77.38	63.64	97.67	2001
109.57	98.12	77.81	78.34	77.67	64.82	97.14	2002
107.79	99.21	82.67	83.05	82.51	71.78	99.09	2003
103.32	99.56	93.92	94.91	94.08	90.09	100.26	2004
98.96	97.40	95.43	94.88	95.66	93.44	99.09	2005
100.00	100.00	100.00	100.00	100.00	100.00	100.00	2006
101.32	105.56	108.48	111.73	107.44	111.33	101.44	2007
100.97	102.61	104.02	106.25	103.17	105.25	99.94	JAN.
102.10	103.35	104.37	106.74	103.38	105.25	100.50	FEB.
102.21	103.86	105.25	108.11	104.07	105.99	101.11	MAR.
102.61	104.28	106.21	109.85	104.64	107.20	100.69	APR.
102.98	105.59	108.70	112.16	107.62	112.28	100.41	MAY
101.65	105.10	108.79	113.42	107.07	112.24	99.07	JUN.
101.47	105.56	108.30	111.41	107.51	112.26	100.17	JUL.
101.47	107.07	109.89	111.22	110.33	115.73	101.99	AUG.
101.57	107.71	110.96	113.14	110.88	115.97	103.00	SEP.
100.09	106.32	110.40	113.99	109.59	114.25	102.39	OCT.
99.19	106.83	111.68	116.34	110.19	114.17	104.04	NOV.
99.55	108.47	113.14	118.12	110.87	115.38	103.91	DEC.
99.11	108.63	113.79	117.94	111.81	116.47	104.57	2008 JAN.
ANNUAL CHANGE							
-3.48	-2.04	-5.05	-2.89	-7.66	-9.12	-6.90	1999
-2.65	1.04	4.65	7.65	1.27	17.11	-6.60	2000
5.39	-1.86	1.09	2.31	-0.95	-2.56	0.06	2001
-1.17	3.85	-0.51	-1.22	0.37	1.85	-0.54	2002
-1.62	1.11	6.25	6.01	6.23	10.74	2.01	2003
-4.15	0.35	13.61	14.28	14.02	25.51	1.18	2004
-4.22	-2.17	1.61	-0.03	1.68	3.72	-1.17	2005
1.05	2.67	4.79	5.40	4.54	7.02	0.92	2006
1.32	5.56	8.48	11.73	7.44	11.33	1.44	2007
2.71	6.32	11.42	16.40	9.20	14.60	1.41	JAN.
2.89	5.93	10.40	13.83	8.95	13.60	2.19	FEB.
2.62	6.12	11.94	14.66	11.36	17.81	2.30	MAR.
3.46	6.82	11.76	15.32	10.58	15.84	2.89	APR.
5.30	9.70	13.08	17.69	11.44	17.93	1.77	MAY
1.52	4.79	8.35	14.38	5.75	10.31	-1.40	JUN.
0.75	4.70	5.89	8.61	5.14	8.38	-0.03	JUL.
0.47	4.45	4.04	3.92	4.93	7.26	1.07	AUG.
0.37	4.56	4.43	4.53	5.32	7.77	1.30	SEP.
-1.79	2.25	5.33	8.70	4.73	7.34	0.52	OCT.
-1.61	4.58	7.39	11.64	6.20	8.38	2.67	NOV.
-0.57	6.94	9.26	13.54	6.98	9.72	2.59	DEC.
-1.84	5.87	9.39	11.00	8.37	10.66	4.63	2008 JAN.

NOTE Due to late reports and corrections by respondents, all data are subject to revision 3 months after original publication.

95 =100

	Rubber & Articles Thereof	Primary Metals And Articles Thereof	Iron Steel And Articles Thereof	Iron And Steel	Iron Or Steel Products	Copper, Aluminium & Articles Thereof	Other Primary Metals And
	4	53	24	16	8	13	16
()	921	111.70	6682	41.71	2511	2447	2040

6389	6317	5906	5223	6781	5071	9738
7392	6383	6080	5732	6760	5164	9372
7993	6506	6001	4904	7141	5400	10071
7776	6663	6351	5390	7433	5078	10221
8228	7354	7384	6937	8071	5200	10299
8881	8796	9315	9364	9242	6134	10124
9605	9189	9800	9934	9593	6700	9825
10000	10000	10000	10000	10000	10000	10000
10234	11428	11816	12163	11282	10836	10417
10075	10798	11079	11287	10761	10321	10135
10148	10920	11353	11502	11125	9937	10251
10167	11101	11626	11879	11238	9928	10261
10211	11617	12145	12571	11492	10734	10348
10211	11933	12440	12967	11631	11321	10381
10183	11916	12438	12994	11585	11206	10433
10113	11509	11816	12124	11344	11178	10509
10149	11558	11797	12115	11308	11396	10643
10273	11551	11829	12173	11301	11293	10590
10136	11463	11735	12068	11224	11229	10496
10297	11429	11753	12122	11187	11016	10466
10841	11340	11775	12156	11189	10478	10492
11168	11324	11792	12177	11202	10392	10446

569	-924	-976	-1397	-760	-1138	-636
1570	104	295	975	-031	183	-376
813	193	-130	-1445	564	457	746
-271	241	583	991	409	-596	149
581	1037	1627	2870	858	240	076
794	1961	2615	3499	1451	1796	-170
815	447	521	609	380	923	-295
411	883	204	066	424	4925	178
234	1428	1816	2163	1282	836	417
693	2619	2920	3935	1565	3578	300
645	2556	3114	4034	1881	2386	399
499	2529	3183	4135	1885	2025	344
549	2601	3208	4011	2049	2158	465
571	2331	3033	3584	2188	1251	638
214	1743	2522	2946	1854	226	423
-022	1112	1483	1502	1452	354	457
-165	817	1076	1164	932	172	532
-191	602	783	876	632	106	447
-408	342	457	501	385	004	272
-160	408	572	626	484	-080	312
740	460	680	796	493	-268	421
1085	487	644	789	410	069	307

Table 4.3 Export Price Indices by Basic Group (Cont. 1)

						Base Period 2006=100
Machinery, Optical & Precision Instruments	Machinery & Appliances	Special-purpose Machinery	General-purpose Machinery	Optical, Precision Instruments	Electronic Machinery	Groups
						Item
39	30	19	11	9	48	Item
154.88	65.81	41.88	23.93	89.07	424.79	Weight(%)
FIXED INDEX						
105.90	101.68	101.23	102.34	118.13	144.22	1999
102.24	98.83	99.00	98.19	111.90	140.68	2000
106.68	103.01	102.28	104.25	117.08	136.69	2001
105.88	102.69	102.09	103.64	114.75	130.32	2002
106.39	102.89	102.64	103.28	115.95	118.39	2003
105.79	102.05	101.97	102.19	116.00	110.59	2004
100.66	99.33	99.43	99.16	104.29	101.17	2005
100.00	100.00	100.00	100.00	100.00	100.00	2006
100.64	101.28	100.95	101.77	98.89	96.23	2007
99.96	100.55	100.64	100.42	98.36	97.63	JAN.
99.85	100.75	100.57	101.03	97.40	97.07	FEB.
99.72	101.04	100.84	101.35	96.12	97.20	MAR.
99.73	101.74	101.54	102.05	94.24	97.72	APR.
100.52	102.01	101.79	102.33	96.45	97.93	MAY
100.08	100.91	100.68	101.27	97.81	96.11	JUN.
100.67	101.01	100.87	101.24	99.73	95.41	JUL.
101.82	101.77	101.44	102.27	101.95	96.87	AUG.
102.16	102.26	101.75	103.05	101.88	97.08	SEP.
101.19	101.14	100.63	101.94	101.31	95.29	OCT.
100.87	100.98	100.25	102.09	100.58	93.61	NOV.
101.07	101.14	100.43	102.22	100.89	92.89	DEC.
						2008
101.50	101.73	100.77	103.25	101.19	92.42	JAN.
ANNUAL CHANGE						
-5.35	-4.05	-2.37	-7.29	-8.83	-14.78	1999
-3.46	-2.80	-2.20	-4.06	-5.27	-2.45	2000
4.34	4.23	3.31	6.17	4.63	-2.84	2001
-0.75	-0.31	-0.19	-0.59	-1.99	-4.66	2002
0.48	0.19	0.54	-0.35	1.05	-9.15	2003
-0.56	-0.82	-0.65	-1.06	0.04	-6.59	2004
-4.85	-2.67	-2.49	-2.97	-10.09	-8.52	2005
-0.66	0.67	0.57	0.85	-4.11	-1.16	2006
0.64	1.28	0.95	1.77	-1.11	-3.77	2007
0.14	1.66	1.82	1.41	-3.86	-2.68	JAN.
-0.32	1.39	1.32	1.50	-4.85	-3.10	FEB.
-0.77	1.23	1.14	1.36	-6.07	-3.71	MAR.
0.28	2.36	2.24	2.58	-5.42	-2.35	APR.
2.46	3.82	3.69	3.98	-1.26	-1.38	MAY
0.62	0.92	0.92	0.93	-0.22	-3.96	JUN.
1.25	0.88	0.66	1.23	2.28	-4.38	JUL.
1.68	1.21	0.87	1.74	2.95	-3.60	AUG.
1.06	1.23	0.54	2.29	0.59	-4.20	SEP.
-0.61	-0.57	-1.25	0.50	-0.73	-5.32	OCT.
0.21	0.17	-0.69	1.49	0.33	-5.64	NOV.
1.71	1.10	0.32	2.30	3.43	-4.88	DEC.
						2008
1.54	1.17	0.13	2.82	2.88	-5.34	JAN.

NOTE Due to late reports and corrections by respondents, all data are subject to revision 3 months after original publication.

95 =100

	Data Processing machines Peripheral Equipment And Parts	Communication Equipment And Apparatus	Audio & Video Equipment	Electronic Components And Accessories	Electronic Integrated Circuits And Microassemblies	Other Semiconductor Devices
	5	7	4	17	4	5
()	42.45	33.71	10.77	308.36	182.75	18.96

200.54	172.79	104.52	150.72	155.46	130.87
177.34	158.87	99.46	156.46	188.58	119.25
163.31	167.96	106.34	146.20	137.91	118.74
151.25	161.17	107.62	136.35	127.98	112.55
138.87	147.75	106.66	118.70	118.06	108.39
125.04	126.91	102.37	111.37	111.23	108.69
108.38	107.06	99.35	102.09	99.40	100.53
100.00	100.00	100.00	100.00	100.00	100.00
92.05	97.65	100.35	94.65	91.06	99.59
95.96	97.58	100.46	97.08	96.23	98.41
95.72	97.56	101.22	96.51	93.77	97.98
94.72	97.86	101.32	96.65	94.58	97.34
94.23	98.70	101.33	96.26	93.50	99.06
94.14	99.60	101.63	95.77	92.62	99.92
92.50	97.09	100.33	94.06	89.34	100.60
91.44	97.54	100.29	92.99	87.61	100.48
91.18	97.37	100.38	95.50	92.97	100.33
90.89	97.84	100.21	95.73	93.42	100.72
89.00	97.00	99.27	93.23	88.94	99.74
87.39	96.76	98.81	91.30	85.65	99.68
87.44	96.93	99.00	90.74	84.12	100.81
87.00	96.64	98.88	90.23	83.46	100.85

-21.71	-10.99	-8.26	-16.82	-16.40	-14.64
-11.57	-8.06	-4.84	3.81	21.30	-8.88
-7.91	5.72	6.92	-6.56	-26.87	-0.43
-7.38	-4.04	1.20	-6.74	-7.20	-5.21
-8.19	-8.33	-0.89	-12.94	-7.75	-3.70
-9.96	-14.10	-4.02	-6.18	-5.79	0.28
-13.32	-15.64	-2.95	-8.33	-10.64	-7.51
-7.73	-6.59	0.65	-2.05	0.60	-0.53
-7.95	-2.35	0.35	-5.35	-8.94	-0.41
-7.92	-3.31	1.11	-4.63	-4.37	-1.04
-8.19	-2.97	1.23	-4.39	-6.00	-1.15
-9.53	-2.80	1.03	-5.05	-6.68	-1.71
-8.48	-1.85	2.04	-3.86	-5.74	-0.44
-5.94	-0.17	3.79	-3.21	-5.48	-1.40
-6.80	-4.72	0.60	-5.43	-9.78	0.69
-6.95	-3.82	0.18	-6.25	-12.49	1.02
-6.70	-3.52	-0.13	-4.60	-8.58	-0.22
-6.90	-1.44	-0.60	-5.84	-10.66	0.18
-9.48	-2.03	-2.26	-6.83	-11.63	-0.45
-9.99	-1.42	-1.77	-7.43	-13.18	-1.02
-8.43	0.08	-0.83	-6.72	-12.73	0.61
-9.34	-0.96	-1.57	-7.06	-13.27	2.48

Table 4-3 Export Price Indices by Basic Group (Cont. 2)

Base Period 2006=100							Groups
Other Electronic Components And Accessories	Household Appliances	Other Electronic Machinery	Transportation Eq. & Parts	Miscellaneous Products	Mineral Products & Nonmetals	Other Miscellaneous Products	
8	2	13	10	23	11	12	Item
106.65	1.45	28.06	32.07	82.43	56.68	25.75	Weight(%)
FIXED INDEX							
153.34	102.11	83.68	112.67	72.54	37.53	98.53	1999
147.04	96.75	79.43	107.82	76.21	55.07	95.11	2000
155.89	103.10	82.41	107.21	77.94	51.13	100.06	2001
145.56	102.43	81.03	106.10	77.73	52.63	98.91	2002
120.24	101.09	81.33	108.07	79.36	58.74	98.01	2003
111.74	96.77	84.22	105.31	83.64	67.27	98.46	2004
104.64	98.33	86.30	101.01	91.90	85.10	98.05	2005
100.00	100.00	100.00	100.00	100.00	100.00	100.00	2006
97.38	108.99	105.34	103.71	107.35	113.56	101.73	2007
97.71	108.13	100.62	101.62	97.29	93.46	100.76	JAN.
98.82	108.71	99.10	103.17	98.98	96.05	101.63	FEB.
98.42	109.53	100.75	103.88	100.32	98.63	101.84	MAR.
98.46	109.67	105.76	104.88	102.94	103.45	102.47	APR.
98.18	109.71	108.52	104.94	105.85	109.39	102.65	MAY
97.64	108.30	106.21	103.29	106.63	112.17	101.61	JUN.
97.07	108.00	106.67	103.00	108.31	115.77	101.56	JUL.
97.30	109.48	107.81	104.27	108.87	116.35	102.11	AUG.
97.32	109.97	108.59	104.76	112.16	122.97	102.37	SEP.
96.44	108.60	108.81	103.26	114.13	128.13	101.47	OCT.
95.55	108.87	107.04	103.73	116.73	134.10	101.01	NOV.
95.69	108.88	104.18	103.77	115.99	132.28	101.26	DEC.
95.36	110.89	103.68	104.27	116.11	132.35	101.49	2008
95.36	110.89	103.68	104.27	116.11	132.35	101.49	JAN.
ANNUAL CHANGE							
-17.19	-5.19	-10.37	-2.81	-2.64	14.07	-5.48	1999
-4.11	-5.25	-5.08	-4.30	5.06	46.74	-3.47	2000
6.02	6.56	3.75	-0.57	2.27	-7.15	5.20	2001
-6.63	-0.65	-1.67	-1.04	-0.27	2.93	-1.15	2002
-17.39	-1.31	0.37	1.86	2.10	11.61	-0.91	2003
-7.07	-4.27	3.55	-2.55	5.39	14.52	0.46	2004
-6.35	1.61	2.47	-4.08	9.88	26.51	-0.42	2005
-4.43	1.70	15.87	-1.00	8.81	17.51	1.99	2006
-2.62	8.99	5.34	3.71	7.35	13.56	1.73	2007
-5.19	9.31	11.89	5.54	2.83	3.16	2.57	JAN.
-3.28	9.61	7.92	5.02	3.30	3.84	2.83	FEB.
-3.91	9.89	8.11	5.39	2.46	2.58	2.35	MAR.
-2.55	10.63	10.36	6.65	3.14	2.74	3.49	APR.
-1.40	11.30	8.99	7.21	6.16	7.62	4.79	MAY
-2.17	8.11	3.42	3.27	4.46	7.19	1.85	JUN.
-1.30	7.54	3.38	1.90	4.47	7.95	1.09	JUL.
-1.37	8.52	2.24	2.76	4.43	8.10	0.91	AUG.
-1.90	8.89	2.23	3.13	9.11	18.43	0.48	SEP.
-3.09	6.88	2.47	0.04	12.03	26.21	-0.69	OCT.
-2.91	8.13	2.78	1.78	17.65	37.72	0.11	NOV.
-2.15	9.14	2.37	2.34	18.07	37.52	1.16	DEC.
-2.41	2.55	3.04	2.61	19.34	41.61	0.72	2008
-2.41	2.55	3.04	2.61	19.34	41.61	0.72	JAN.

NOTE Due to late reports and corrections by respondents, all data are subject to revision 3 months after original publication.

44

Table 4.4 Export Price Indices by Department in Taiwan Area

95 =100

	General Index	Agriculture Goods	Processed Agriculture Goods	Industrial Goods	Non Heavy Chemical Industrial Products	Heavy & Chemical Industrial Products
	275	2	3	270	100	170
()	10000	1.35	820	99045	17385	81659
	102.02	134.15	111.62	101.68	94.56	105.67
	101.12	65.50	91.41	101.34	93.25	106.11
	101.45	61.37	82.14	101.87	96.71	104.33
	99.93	71.33	83.05	100.29	96.37	101.79
	98.44	78.53	83.75	98.67	97.60	99.11
	100.03	90.72	97.62	100.09	98.66	100.68
	97.57	108.92	94.29	97.59	97.88	97.47
	100.00	100.00	100.00	100.00	100.00	100.00
	103.56	85.81	103.25	103.61	104.04	103.43
	100.96	78.96	99.50	101.03	101.85	100.69
	101.37	78.24	101.56	101.42	103.05	100.74
	102.04	84.01	104.63	102.05	103.48	101.45
	103.51	85.54	103.20	103.57	104.31	103.25
	104.82	87.18	102.54	104.90	104.51	105.06
	104.10	87.36	100.98	104.20	103.85	104.35
	103.37	86.45	101.23	103.44	103.81	103.29
	104.56	87.90	103.76	104.61	104.63	104.60
	105.26	87.65	105.15	105.30	105.09	105.38
	104.39	86.24	103.65	104.44	104.45	104.44
	104.23	85.79	103.52	104.24	104.49	104.14
	104.11	94.35	106.25	104.10	104.92	103.75
	104.09	107.27	107.56	104.04	104.99	103.67
	-8.53	4.93	10.50	-8.94	-5.62	-11.15
	-0.88	-51.17	-18.11	-0.33	-1.39	0.42
	0.33	-6.31	-10.14	0.52	3.71	-1.68
	-1.50	16.23	1.11	-1.55	-0.35	-2.43
	-1.49	10.09	4.46	-1.62	1.28	-2.63
	1.62	15.52	12.53	1.44	1.09	1.58
	-2.46	20.06	-3.41	-2.50	-0.79	-3.19
	2.49	-8.19	6.06	2.47	2.17	2.60
	3.56	-14.19	3.25	3.61	4.04	3.43
	5.21	-26.48	5.74	5.27	4.57	5.58
	4.88	-26.77	8.49	4.91	4.95	4.90
	4.85	-22.95	9.96	4.86	5.14	4.72
	5.85	-22.31	7.17	5.91	6.04	5.84
	6.86	-19.59	1.96	7.02	7.21	6.93
	3.61	-23.38	-3.47	3.81	4.30	3.61
	2.07	-27.53	-3.77	2.25	3.51	1.74
	1.83	-18.16	-0.67	1.93	3.25	1.39
	1.80	0.25	3.11	1.78	2.77	1.37
	0.98	11.72	1.44	0.95	1.40	0.76
	2.12	11.33	4.79	2.06	2.33	1.95
	3.15	24.44	6.05	3.07	3.30	2.97
	3.10	35.85	8.10	2.98	3.08	2.96

45
Table 4.5 Export Price Indices by S.I.T.C.

							Base Period 2006=100
General Index	Foods And Edible Live Animals	Inedible Crude Materials Except Fuels	Chemicals and Related Products	Manufacturing Goods Classified by Materials	Machinery And Transport Equipments	Miscellaneous Products	Groups
275	4	9	47	90	91	34	Item
10000	817	1374	10887	17223	50855	18845	Weight (%)
FIXED INDEX							
10202	12097	5701	6587	7751	13305	9047	1999
101.12	91.61	6451	7232	77.99	12929	9064	2000
101.45	8061	6588	7346	7993	127.75	91.97	2001
9993	8332	6723	7326	7999	12325	91.94	2002
9844	8851	7828	7877	8389	114.50	9382	2003
10003	9766	9051	9250	9275	10852	9442	2004
9757	9658	9448	9441	9463	10077	9595	2005
10000	10000	10000	10000	10000	10000	10000	2006
10356	10019	11090	11050	11004	97.72	10410	2007
10096	9633	10362	10532	10542	9846	9763	JAN.
101.37	9784	10548	10560	10654	9818	9861	FEB.
10204	101.10	10647	10648	10767	9840	9937	MAR.
10351	9997	10852	10770	11096	9900	10059	APR.
10482	10010	10981	11093	11293	9921	10281	MAY
10410	9867	11092	11139	11269	9749	10324	JUN.
10337	9884	11004	11066	11032	9699	10461	JUL.
10456	101.10	11296	11227	11102	9836	10552	AUG.
10526	10203	11426	11342	11136	9864	10770	SEP.
10439	10036	11390	11285	11068	9697	10873	OCT.
10423	10262	11555	11405	11051	9570	11042	NOV.
10411	10337	11928	11538	11035	9519	10996	DEC.
10409	10700	12045	11582	11034	9490	11013	2008 JAN.
ANNUAL CHANGE							
-8.53	1466	-1593	-5.40	-6.93	-12.18	-3.97	1999
-0.88	-2427	1316	9.79	0.62	-2.83	0.19	2000
0.33	-1201	2.12	1.58	2.49	-1.19	1.47	2001
-1.50	3.36	2.05	-0.27	0.08	-3.52	-0.03	2002
-1.49	6.23	16.44	7.52	4.88	-7.10	2.04	2003
1.62	1034	15.62	17.43	10.56	-5.22	0.64	2004
-2.46	-1.11	4.39	2.06	2.03	-7.14	1.62	2005
2.49	3.54	5.84	5.92	5.67	-0.76	4.22	2006
3.56	0.19	10.90	10.50	10.04	-2.28	4.10	2007
5.21	0.42	13.26	14.27	16.13	-1.25	0.45	JAN.
4.88	2.59	12.39	12.81	15.83	-1.65	0.56	FEB.
4.85	4.15	11.86	14.83	16.07	-2.12	0.02	MAR.
5.85	1.68	14.64	14.50	16.86	-0.80	0.82	APR.
6.86	-1.84	15.47	16.21	16.63	0.14	3.73	MAY
3.61	-7.16	12.56	10.87	12.03	-2.59	2.22	JUN.
2.07	-7.74	8.17	7.71	8.01	-2.98	2.75	JUL.
1.83	-3.51	7.27	5.16	6.37	-2.24	3.03	AUG.
1.80	2.17	5.87	5.62	5.00	-2.68	5.72	SEP.
0.98	1.85	5.88	7.04	2.91	-3.99	6.93	OCT.
2.12	4.61	9.28	9.03	3.73	-3.97	10.93	NOV.
3.15	6.96	15.91	10.32	4.64	-3.23	11.98	DEC. 2008
3.10	11.08	16.24	9.97	4.67	-3.62	12.80	JAN.

NOTE Due to late reports and corrections by respondents, all data are subject to revision 3 months after original publication.

95 =100

MONTH YEAR	YEARLY INDEX	1 JAN.	2 FEB.	3 MAR.	4 APR.	5 MAY	6 JUNE
	110.88	108.88	109.03	109.53	110.52	110.54	110.01
	112.04	110.29	111.20	111.17	111.62	112.58	112.92
	111.03	110.38	110.03	110.22	110.29	110.39	111.00
	111.22	112.21	112.22	111.98	111.43	111.50	112.22
	111.10	110.43	109.74	110.29	110.97	111.52	111.04
	106.40	109.23	108.42	108.18	107.51	107.05	106.52
	98.57	103.08	102.67	102.35	101.54	98.81	96.42
	95.95	93.13	94.35	94.93	95.48	95.82	96.17
	92.38	95.19	94.88	95.26	94.17	90.33	91.52
	94.66	91.71	91.86	92.70	92.71	94.43	96.44
	95.16	96.36	96.36	96.54	96.93	96.87	96.58
	90.04	90.13	89.09	90.54	90.14	89.55	88.73
	94.72	91.64	93.26	93.65	93.80	93.40	94.69
	95.25	94.60	93.43	93.22	93.84	95.17	96.66
	101.82	99.90	99.67	99.63	98.25	99.19	99.89
	103.52	105.19	105.31	104.61	102.15	102.78	104.17
	105.64	102.29	102.68	102.21	102.12	102.48	103.08
	111.53	120.25	115.85	112.98	113.44	112.78	114.14
	102.02	102.80	103.08	103.81	102.69	101.83	101.39
	101.12	99.22	99.14	99.67	99.31	100.15	100.71
	101.45	102.78	100.47	100.70	100.89	100.27	102.73
	99.93	99.98	100.27	101.04	100.89	99.65	98.72
	98.44	98.93	100.07	100.79	99.79	99.02	98.49
	100.03	97.66	97.4	98.25	98.43	99.66	99.72
	97.57	97.67	96.99	96.52	96.87	95.39	95.40
	100.00	95.96	96.65	97.32	97.79	98.09	100.47
	103.52	100.90	101.37	102.04	103.51	104.82	104.10
		104.09					
	97.91	98.49	98.74	98.52	98.52	98.91	98.54
	93.19	95.14	95.41	94.91	94.69	94.47	93.95
	90.13	90.02	89.74	89.75	89.70	89.82	90.02
	91.39	90.76	90.88	90.99	91.19	91.53	91.75
	90.69	91.42	91.10	90.86	91.00	91.02	90.70
	91.43	89.62	89.97	90.17	90.50	90.64	90.93
	100.83	95.07	95.44	95.98	97.42	99.16	100.63
	109.23	106.07	107.27	107.88	108.45	109.00	109.27
	113.89	111.44	111.67	112.40	113.17	114.18	114.58
	114.60	114.49	114.40	114.58	114.40	114.60	114.47
	115.48	115.40	115.69	115.32	115.37	115.43	115.60
	116.49	116.29	115.90	116.17	115.94	116.43	116.50
	116.90	117.29	117.43	117.15	117.33	117.14	117.50
	117.22	116.24	115.00	115.00	115.73	116.01	116.29
	125.18	122.40	123.22	124.20	125.75	126.40	126.22
	122.73	124.99	124.70	124.08	122.38	122.80	122.44
	119.80	121.31	121.35	120.87	120.48	120.20	120.28
	108.47	115.78	114.77	113.24	111.91	109.60	107.70
	102.80	103.78	103.00	101.94	101.57	101.15	101.54
	105.30	104.79	105.00	105.61	105.98	105.97	106.30
	97.70	102.23	101.14	100.55	99.71	98.28	97.49
	94.06	92.89	93.04	93.90	94.04	94.13	94.57
	93.08	93.05	93.62	94.48	93.23	92.82	92.56
	97.39	94.38	95.39	95.97	97.05	96.76	96.45
	98.71	99.54	100.23	100.80	99.97	99.16	98.96
	100.00	97.21	97.14	97.46	98.48	100.49	100.65
	102.59	100.24	100.03	100.59	101.59	102.52	102.81
		104.63					

Table 4-6 Splicing Table of Export Price Indices (Unadjusted)

General Index						Base Period 2006=100
JULY	AUG.	SEPT.	¹ OCT.	NOV.	DEC.	MONTH YEAR
On N.T.D. Basis						
109.52	112.53	113.36	112.61	112.11	111.96	
112.90	113.16	112.45	112.08	112.85	111.26	
110.92	111.56	111.69	111.56	112.18	112.03	
111.41	110.24	110.32	110.06	110.54	110.83	
111.54	112.26	112.27	111.57	110.93	110.61	
106.78	105.62	104.82	104.67	104.55	103.44	
97.39	96.36	96.45	96.76	96.33	94.65	
96.83	96.69	97.87	98.19	95.79	96.12	
91.09	90.84	90.91	90.91	91.54	91.88	
95.44	95.76	96.12	96.57	96.23	95.89	
95.74	94.72	94.07	93.59	92.58	91.63	
88.55	89.81	90.78	90.84	91.29	91.06	
95.61	96.79	96.49	96.01	95.92	95.35	
96.21	95.58	95.21	95.01	96.19	97.93	
101.01	105.37	105.99	103.94	104.94	105.02	
103.14	102.79	103.35	103.14	102.88	102.76	
102.95	105.61	104.85	107.31	115.20	116.93	
112.57	111.67	111.11	106.23	104.14	103.20	
100.93	101.04	101.05	101.97	101.98	101.55	
101.13	101.40	101.82	102.66	103.75	104.50	
103.30	102.50	102.33	101.48	100.07	99.76	
97.57	98.61	100.17	101.20	100.30	100.69	
98.06	97.91	97.21	96.32	97.16	97.52	
101.20	102.58	102.60	103.04	100.94	98.87	
96.66	97.07	99.46	100.38	99.77	98.61	
101.27	102.68	103.40	103.38	102.07	100.93	
103.37	104.50	105.22	104.39	104.23	104.11	
On U.S.D. Basis						
98.23	98.03	97.47	96.72	96.50	96.24	
93.11	92.51	91.79	91.21	90.68	90.35	
90.09	90.28	90.45	90.37	90.75	90.60	
91.88	91.84	91.76	91.39	91.37	91.34	
90.52	90.32	90.37	90.36	90.36	90.26	
91.23	91.77	92.53	92.99	93.44	93.38	
101.95	103.53	104.27	104.98	105.18	106.29	
109.77	109.92	110.39	110.70	110.87	111.11	
114.97	115.11	115.04	115.09	114.64	114.40	
114.37	114.20	114.60	115.17	114.93	114.92	
115.41	115.30	115.23	115.30	115.70	115.83	
116.61	116.47	117.17	117.07	116.80	116.42	
117.18	116.88	116.62	116.34	116.14	115.75	
117.51	117.58	118.23	118.35	119.68	120.93	
125.68	126.32	125.53	125.73	125.38	125.17	
121.82	121.64	122.37	122.11	121.77	121.65	
120.07	119.71	119.31	118.93	118.39	117.38	
106.52	104.75	104.51	104.58	104.10	104.00	
101.72	102.71	103.39	104.44	104.55	104.49	
106.30	106.10	106.18	105.08	104.14	102.72	
96.72	96.41	96.29	95.59	94.42	93.54	
95.07	94.47	94.30	94.25	94.10	94.00	
92.73	92.79	93.08	92.54	92.84	93.18	
97.15	97.85	98.40	99.18	100.23	99.88	
98.56	98.42	98.30	97.50	96.66	96.36	
100.98	101.89	102.23	101.29	101.19	100.99	
102.55	103.22	103.78	104.35	104.91	104.50	

NOTE Due to late reports and corrections by respondents, all data are subject to revision 3 months after original publication.

4-7

()

95 =100

YEAR \ MONTH	95 =100					
	1 JAN.	2 FEB.	3 MAR.	4 APR.	5 MAY	6 JUNE
	10900	10937	10981	11046	11046	10954
	11048	11164	11151	11170	11257	11258
	11061	11050	11061	11048	11038	11089
	11244	11273	11226	11163	11159	11226
	11065	11015	11044	11112	11167	11118
	10947	10878	10824	10754	10724	10678
	10338	10301	10236	10148	9900	9672
	9347	9468	9493	9533	9600	9642
	9560	9520	9527	9400	9041	9169
	9217	9215	9275	9254	9447	9655
	9683	9665	9661	9687	9690	9659
	9051	8928	9060	9029	8972	8870
	9185	9331	9365	9427	9374	9462
	9458	9324	9317	9460	9575	9666
	9827	9892	9948	9966	10039	10018
	10463	10465	10445	10349	10390	10444
	10188	10220	10200	10333	10358	10329
	12004	11565	11291	11443	11377	11429
	10286	10317	10381	10347	10273	10148
	9943	9945	9970	9988	10090	10084
	10310	10094	10070	10140	10100	10297
	10049	10085	10122	10134	10037	9913
	9953	10080	10114	10029	9980	9903
	9840	9828	9879	9895	10053	10020
	9852	9805	9726	9746	9627	9586
	9692	9786	9826	9838	9900	10075
	10199	10268	10307	10410	10573	10422
	10520					
	9847	9874	9862	9839	9878	9823
	9518	9546	9501	9463	9433	9368
	9010	8985	8989	8970	8969	8981
	9087	9105	9118	9125	9142	9159
	9156	9134	9109	9110	9094	9055
	8979	9026	9043	9063	9055	9078
	9528	9576	9624	9755	9903	10040
	10628	10759	10811	10857	10884	10907
	11160	11195	11257	11320	11399	11430
	11450	11467	11470	11453	11442	11423
	11535	11583	11540	11539	11527	11543
	11613	11597	11624	11589	11629	11634
	11705	11732	11720	11699	11692	11739
	11600	11491	11508	11544	11585	11622
	12215	12303	12425	12551	12640	12625
	12470	12451	12400	12223	12290	12258
	12111	12107	12085	12044	12053	12051
	11564	11453	11324	11190	11007	10798
	10374	10295	10190	10164	10160	10178
	10487	10504	10563	10601	10635	10653
	10243	10120	10052	9967	9852	9759
	9319	9317	9383	9394	9424	9463
	9340	9376	9442	9310	9283	9258
	9478	9554	9601	9693	9670	9642
	9995	10040	10098	9993	9906	9888
	9768	9749	9779	9851	10037	10049
	10074	10052	10104	10168	10240	10257
	10519					

Table 4.7 Splicing Table of Export Price Indices (Seasonally Adjusted)

General Index						Base Period 2006=100
7 JULY	8 AUG.	9 SEPT.	10 OCT.	11 NOV.	12 DEC.	MONTH YEAR
On N.T.D. Basis						
109.31	112.39	113.47	112.62	112.15	112.03	
112.71	112.91	112.41	112.03	112.76	111.19	
110.7	111.29	111.54	111.48	111.99	111.88	
111.2	110.0	110.11	109.91	110.2	110.71	
111.33	112.18	112.04	111.31	110.59	110.54	
106.65	105.6	104.57	104.28	104.16	103.42	
97.29	96.47	96.2	96.26	95.94	94.71	
96.79	96.82	97.61	97.64	95.43	96.25	
91.07	90.95	90.62	90.38	91.25	92.07	
95.47	95.74	95.81	96.15	96.01	96.05	
95.74	94.55	93.75	93.32	92.41	91.73	
88.58	89.51	90.47	90.73	91.1	91.03	
95.71	96.48	96.15	95.99	95.69	95.15	
96.51	95.32	94.89	95.08	95.85	97.42	
102.22	105.23	105.48	103.95	104.19	103.85	
104.24	102.64	102.88	103.1	102.14	101.65	
103.81	105.52	104.5	107.19	114.49	115.85	
113.15	111.6	110.85	106.01	103.47	102.18	
101.17	100.99	100.8	101.6	101.42	100.68	
101.17	101.31	101.51	102.08	103.3	103.83	
103.28	102.3	101.89	100.59	99.68	99.31	
97.46	98.39	99.53	100.03	99.96	100.43	
97.95	97.53	96.26	94.76	96.71	97.47	
101.12	102.0	101.35	101.24	100.43	99.0	
96.6	96.26	97.96	98.5	99.19	98.86	
101.17	101.71	101.68	101.53	101.48	101.2	
103.24	103.5	103.42	102.64	103.6	104.49	
On U.S.D. Basis						
98.11	97.96	97.54	96.97	96.71	96.4	
93.0	92.44	91.82	91.42	90.79	90.45	
89.98	90.19	90.4	90.5	90.8	90.68	
91.75	91.72	91.61	91.41	91.4	91.44	
90.36	90.18	90.13	90.28	90.39	90.38	
91.03	91.6	92.24	92.83	93.49	93.53	
101.72	103.3	103.98	104.78	105.2	106.47	
109.53	109.78	110.15	110.51	110.97	111.32	
114.75	115.03	114.87	114.95	114.74	114.62	
114.19	114.19	114.51	115.1	115.03	115.13	
115.3	115.3	115.2	115.34	115.8	116.03	
116.58	116.57	117.2	117.09	116.98	116.6	
117.42	117.13	116.79	116.39	116.31	115.83	
117.78	117.8	118.4	118.38	119.79	120.95	
126.03	126.65	125.7	125.69	125.39	125.07	
122.25	121.99	122.52	121.9	121.62	121.44	
120.53	120.03	119.38	118.65	118.11	117.12	
106.93	104.97	104.44	104.19	103.81	103.81	
102.03	102.79	103.19	104.01	104.24	104.41	
106.54	106.1	105.87	104.68	103.93	102.81	
96.8	96.27	95.93	95.3	94.31	93.77	
95.07	94.29	93.91	94.07	94.09	94.34	
92.7	92.58	92.7	92.45	92.87	93.53	
97.12	97.59	97.98	99.11	100.2	100.25	
98.51	98.1	97.82	97.4	96.64	96.72	
100.9	101.5	101.6	101.1	101.13	101.38	
102.43	102.7	103.15	104.1	104.83	104.87	

NOTE Due to late reports and corrections by respondents, all data are subject to revision 3 months after original

5-1

95 =100

	General Index	Materials	Cement & Related Products	Sand & Crushed Stone	Brick & Tiles
	108	76	6	3	5
()	10000	617.70	160.46	22.35	10.73
	77.06	67.40	77.69	61.55	84.75
	76.69	66.92	73.03	62.37	85.30
	75.92	66.59	73.87	61.68	85.62
	77.52	70.08	75.71	64.71	85.38
	81.14	75.80	77.51	69.38	85.91
	92.60	91.40	88.87	78.97	92.52
	93.24	91.32	92.50	81.40	95.00
	100.00	100.00	100.00	100.00	100.00
	109.00	112.21	108.24	117.36	108.33
	103.62	104.77	102.41	104.97	102.35
	104.53	106.08	102.27	104.88	102.35
	106.08	108.29	102.82	105.12	102.35
	107.69	110.51	106.97	111.43	102.57
	108.45	111.53	108.50	116.12	102.68
	109.44	112.88	109.46	119.40	102.68
	109.57	113.00	110.07	121.64	102.84
	109.83	113.36	110.77	122.62	103.55
	110.56	114.38	111.10	124.23	103.62
	111.94	116.17	111.73	124.69	103.65
	112.23	116.45	111.40	125.60	105.50
	114.10	119.10	111.40	127.58	105.87
	116.52	122.92	111.68	130.75	106.93
	-0.57	-0.69	0.41	9.66	-0.94
	-0.48	-0.71	-6.00	1.33	0.65
	-1.00	-0.49	1.15	-1.11	0.38
	2.11	5.24	2.49	4.91	-0.28
	4.67	8.16	2.38	7.22	0.62
	14.12	20.58	14.66	13.82	7.69
	0.69	-0.09	4.08	3.08	2.68
	7.25	9.51	8.11	22.85	5.26
	9.00	12.21	8.24	17.36	3.33
	10.30	13.93	8.50	20.79	6.35
	10.79	14.67	8.34	20.59	6.07
	11.01	15.17	8.48	20.77	5.85
	10.35	14.14	12.03	15.22	5.60
	7.34	9.84	7.36	13.12	3.66
	7.61	10.29	6.89	12.89	1.01
	7.25	9.77	6.65	15.00	0.73
	7.62	10.40	7.24	15.72	1.49
	8.03	11.01	7.68	17.45	1.57
	8.83	11.97	8.88	18.00	1.47
	8.75	11.81	8.56	18.98	3.28
	10.53	14.27	8.62	21.25	3.48
	12.45	17.32	9.05	24.56	4.47

1. 3

2.

(<http://www.stat.gov.tw/ct.asp?xItem=393&CtNode=487>)

Table 5-1 Construction Cost Indices

Base Period 2006=100

Metal Products	Timber & Related Products	Plastic Products	Paints	Elevator & Electrical Apparatus	Groups
19	5	6	3	13	Item
21371	2328	873	517	6600	Weight(%)
FIXED INDEX					
55.91	76.66	75.74	81.34	77.07	1999
57.69	73.74	76.88	81.25	76.72	2000
56.51	70.29	75.49	80.95	75.15	2001
62.65	77.21	76.62	80.10	72.96	2002
74.46	79.00	78.62	80.57	73.13	2003
101.07	91.78	88.18	85.69	82.05	2004
94.46	91.95	94.50	95.89	87.44	2005
100.00	100.00	100.00	100.00	100.00	2006
119.46	109.70	103.64	105.73	107.68	2007
103.38	110.61	102.76	103.41	104.20	JAN.
110.50	110.30	102.71	103.47	103.22	FEB.
116.29	110.25	102.54	103.47	103.58	MAR.
117.81	110.61	102.64	104.16	103.27	APR.
118.08	110.99	102.54	104.16	103.17	MAY.
120.19	110.92	104.10	104.16	103.93	JUN.
119.59	110.63	104.43	104.24	103.73	JUL.
119.06	110.33	104.56	105.21	103.59	AUG.
121.48	109.78	104.10	107.64	103.62	SEP.
125.79	108.39	104.31	109.16	103.74	OCT.
125.91	107.63	104.43	109.84	110.64	NOV.
132.49	105.99	104.55	109.84	103.51	DEC.
142.20	103.67	105.95	110.06	103.08	2008 JAN.
ANNUAL CHANGE					
-7.91	8.61	-0.85	-0.71	0.06	1999
3.18	-3.81	1.51	-0.11	-0.45	2000
-2.05	-4.68	-1.81	-0.37	-2.05	2001
10.87	9.84	1.50	-1.05	-2.91	2002
18.85	2.32	2.61	0.59	0.23	2003
35.74	16.18	12.16	6.35	12.20	2004
-6.54	0.19	7.17	11.90	6.57	2005
5.86	8.75	5.82	4.29	14.36	2006
19.46	9.70	3.64	5.73	7.68	2007
17.21	19.90	5.77	6.40	14.67	JAN.
20.20	19.06	5.70	6.46	12.82	FEB.
22.93	19.05	5.15	5.52	11.91	MAR.
18.52	17.53	5.06	4.74	12.97	APR.
14.04	16.24	5.02	4.27	11.02	MAY.
16.97	12.55	4.77	4.07	6.57	JUN.
16.80	9.39	4.30	4.03	5.10	JUL.
17.96	7.82	4.24	4.70	4.62	AUG.
19.60	5.93	0.75	6.80	3.02	SEP.
21.78	1.25	0.41	7.19	3.60	OCT.
20.78	-2.04	1.17	7.58	4.68	NOV.
26.66	-3.94	1.92	6.94	4.09	DEC.
33.67	-3.56	3.10	6.43	4.68	2008 JAN.

NOTE 1. Due to late reports and corrections by respondents, all data are subject to revision 3 months after original publication.

2. Ready-mixed concrete, Deformed bar, beam of index, please refer to

<http://www.stat.gov.tw/ct.asp?xItem=393&CtNode=487>.

95 =100

	Asphalt & Related	Miscellaneous Products	Services	Wages	Equipment Rent
	2	14	32	14	18
()	54.56	52.71	32.3	24.64	137.66
	52.81	88.16	99.11	103.74	89.69
	56.70	88.74	98.95	103.46	89.83
	61.93	87.08	97.18	100.67	90.42
	66.41	85.56	94.63	96.90	90.66
	72.47	85.46	93.46	95.33	90.32
	79.87	91.37	95.37	96.57	93.35
	82.28	95.71	97.67	98.35	96.53
	100.00	100.00	100.00	100.00	100.00
	107.44	105.11	101.60	100.87	102.83
	105.56	102.65	100.96	100.56	101.64
	105.25	102.82	100.95	100.48	101.73
	105.10	102.76	100.99	100.53	101.76
	105.10	103.48	101.15	100.61	102.07
	105.49	103.98	101.33	100.64	102.50
	106.70	104.38	101.49	100.79	102.65
	106.88	105.20	101.66	100.96	102.86
	108.52	106.05	101.67	100.91	102.97
	108.73	106.62	101.75	100.92	103.16
	109.01	106.76	102.17	101.10	103.97
	110.26	107.67	102.52	101.45	104.31
	112.72	108.89	102.57	101.49	104.38
	113.08	111.08	102.68	101.64	104.43
	3.47	-1.17	-0.38	-0.53	0.01
	7.37	0.66	-0.16	-0.27	0.16
	9.22	-1.87	-1.79	-2.70	0.66
	7.23	-1.75	-2.62	-3.74	0.27
	9.13	-0.12	-1.24	-1.62	-0.38
	10.21	6.92	2.04	1.30	3.35
	3.02	4.75	2.41	1.84	3.41
	21.54	4.48	2.39	1.68	3.59
	7.44	5.11	1.60	0.87	2.83
	19.28	5.73	2.47	1.34	4.44
	18.34	5.56	2.40	1.21	4.45
	14.19	5.51	1.89	0.81	3.74
	12.09	5.34	1.82	0.82	3.53
	3.20	4.98	1.49	0.48	3.23
	3.99	4.24	1.26	0.38	2.74
	2.10	4.31	1.29	1.19	1.44
	3.14	4.65	1.07	0.88	1.41
	3.34	4.78	1.03	0.62	1.72
	3.16	4.56	1.35	0.85	2.21
	4.43	5.28	1.53	0.84	2.64
	6.78	6.34	1.65	1.04	2.66
	7.12	8.21	1.70	1.07	2.74

Table 5-1 Construction Cost Indices (Con.2)

Base Period 2006=100

Building Construction	Materials	Service	Civil Engineering Construction	Materials	Service	Groups
97	70	27	80	51	29	Item
10000	63664	36336	10000	59906	40094	Weight(%)
FIXED INDEX						
79.40	70.02	100.32	75.25	65.50	97.99	1999
78.80	69.24	100.02	75.07	65.26	97.96	2000
77.46	68.36	97.75	74.77	65.36	96.69	2001
78.47	71.46	94.74	76.88	69.15	94.58	2002
81.60	76.68	93.23	80.86	75.23	93.66	2003
93.35	92.50	95.33	92.12	90.68	95.42	2004
93.95	92.32	97.83	92.78	90.67	97.57	2005
100.00	100.00	100.00	100.00	100.00	100.00	2006
109.38	112.74	101.45	108.76	111.87	101.70	2007
103.88	105.09	101.01	103.46	104.56	100.94	JAN.
104.90	106.57	100.94	104.28	105.76	100.94	FEB.
106.72	109.17	100.94	105.66	107.71	101.02	MAR.
108.38	111.46	101.08	107.23	109.88	101.20	APR.
109.29	112.71	101.20	107.90	110.77	101.41	MAY.
110.12	113.83	101.35	108.99	112.26	101.58	JUN.
110.03	113.64	101.52	109.28	112.58	101.76	JUL.
110.11	113.75	101.50	109.65	113.11	101.79	AUG.
110.64	114.49	101.53	110.50	114.30	101.90	SEP.
112.06	116.40	101.79	111.86	116.02	102.40	OCT.
112.37	116.67	102.21	112.15	116.30	102.71	NOV.
114.08	119.05	102.33	114.12	119.13	102.72	DEC.
116.51	122.80	102.41	116.52	123.02	102.86	JAN.
ANNUAL CHANGE						
-0.96	-1.23	-0.56	-0.23	-0.24	-0.18	1999
-0.76	-1.11	-0.30	-0.24	-0.37	-0.03	2000
-1.70	-1.27	-2.27	-0.40	0.15	-1.30	2001
1.30	4.53	-3.08	2.82	5.80	-2.18	2002
3.99	7.30	-1.59	5.18	8.79	-0.97	2003
14.40	20.63	2.25	13.93	20.54	1.88	2004
0.64	-0.19	2.62	0.72	-0.01	2.25	2005
6.44	8.32	2.22	7.78	10.29	2.49	2006
9.38	12.74	1.45	8.76	11.87	1.70	2007
10.22	13.76	2.37	10.36	14.04	2.56	JAN.
10.75	14.58	2.23	10.81	14.73	2.50	FEB.
11.41	15.66	1.87	10.73	14.84	1.91	MAR.
11.02	15.00	1.83	9.90	13.56	1.81	APR.
8.65	11.66	1.43	6.50	8.66	1.53	MAY.
8.56	11.60	1.20	6.98	9.44	1.31	JUN.
8.07	10.92	1.23	6.74	9.05	1.31	JUL.
8.17	11.17	0.95	7.28	9.91	1.16	AUG.
8.24	11.27	0.91	7.90	10.83	1.13	SEP.
8.88	12.13	0.97	8.80	11.87	1.61	OCT.
8.69	11.81	1.10	8.80	11.79	1.77	NOV.
10.25	13.89	1.36	10.71	14.50	1.81	DEC.
12.16	16.85	1.39	12.62	17.65	1.90	JAN.

NOTE Due to late reports and corrections by respondents, all data are subject to revision 3 months after original publication.

5-2

95 =100						
MONTH YEAR	1 JAN.	2 FEB.	3 MAR.	4 APR.	5 MAY	6 JUNE
1991	63.09	63.21	63.06	63.11	62.97	62.77
1992	63.89	64.41	70.19	72.54	72.74	73.11
1993	77.38	77.10	77.46	77.80	77.78	77.44
1994	74.57	74.65	74.44	74.37	74.07	73.75
1995	73.53	74.15	74.48	74.59	74.48	74.83
1996	74.51	74.34	74.16	74.00	73.86	73.42
1997	74.28	74.90	75.26	75.61	75.82	75.79
1998	77.19	77.61	77.63	77.50	77.55	77.72
1999	76.79	76.81	76.90	77.11	77.15	77.11
2000	76.66	76.75	77.05	77.11	77.12	77.09
2001	75.93	75.82	75.72	75.54	75.53	75.86
2002	76.13	76.36	76.59	76.92	77.36	78.31
2003	79.10	80.43	81.46	81.20	80.57	80.31
2004	86.38	90.76	93.28	92.64	92.06	91.64
2005	93.27	93.83	94.17	94.02	93.32	92.31
2006	93.94	94.35	95.56	97.59	101.03	101.70
2007	103.62	104.53	106.08	107.69	108.45	109.44
2008	116.52					
1991	56.15	56.28	56.08	56.08	55.86	55.56
1992	56.68	57.22	63.55	65.88	65.85	66.17
1993	70.57	69.98	70.37	70.69	70.40	69.79
1994	64.57	64.55	64.30	64.01	63.59	63.14
1995	62.50	63.25	63.71	63.75	63.60	63.99
1996	63.35	63.19	62.96	62.80	62.61	62.02
1997	63.25	64.19	64.63	65.15	65.47	65.53
1998	67.51	68.07	68.09	67.87	67.90	68.15
1999	66.88	66.96	67.12	67.42	67.56	67.52
2000	66.84	66.95	67.38	67.48	67.54	67.50
2001	65.98	65.82	65.72	65.61	65.62	66.34
2002	67.82	68.29	68.65	69.13	69.81	71.22
2003	72.78	74.68	76.15	75.78	74.95	74.61
2004	83.32	89.39	92.58	91.66	90.79	90.16
2005	91.72	92.45	92.67	92.43	91.41	90.00
2006	91.96	92.51	94.03	96.82	101.54	102.35
2007	104.77	106.08	108.29	110.51	111.53	112.88
2008	122.92					
1991	78.68	78.79	78.79	78.93	79.03	79.05
1992	80.14	80.58	84.94	87.28	88.03	88.54
1993	92.39	92.90	93.16	93.53	94.15	94.51
1994	97.38	97.69	97.61	98.05	98.05	98.07
1995	98.85	99.14	99.15	99.40	99.43	99.66
1996	100.13	99.92	99.86	99.72	99.69	99.64
1997	99.57	99.44	99.59	99.50	99.46	99.21
1998	99.23	99.36	99.41	99.49	99.58	99.58
1999	99.39	99.26	99.21	99.23	99.04	98.98
2000	99.03	99.05	99.07	99.07	98.98	98.96
2001	98.58	98.55	98.48	98.19	98.08	97.61
2002	95.13	94.87	94.81	94.80	94.71	94.66
2003	93.69	93.71	93.70	93.70	93.56	93.46
2004	93.46	93.89	94.86	94.91	94.98	95.06
2005	96.83	97.02	97.63	97.68	97.73	97.63
2006	98.53	98.58	99.12	99.34	99.84	100.23
2007	100.96	100.95	100.99	101.15	101.33	101.49
2008	102.68					

Table 5-2 Splicing Table of Construction Cost Indices

Base Period 2006=100

7 JULY	8 AUG.	9 SEPT.	10 OCT.	11 NOV.	12 DEC.	YEARLY INDEX
General Index						
62.83	62.80	63.06	63.22	63.35	63.37	63.07
74.18	74.59	75.41	76.02	76.07	77.17	72.53
77.20	77.18	76.77	76.33	75.96	75.30	76.98
73.40	73.31	73.44	73.65	73.32	73.09	73.84
74.57	74.81	74.97	74.94	74.88	74.60	74.57
73.66	74.23	74.35	74.25	74.04	74.23	74.09
75.78	75.73	75.85	75.75	76.13	76.59	75.62
77.73	77.72	77.58	77.57	77.28	76.97	77.50
77.18	77.08	77.00	77.25	77.23	77.16	77.06
76.96	76.64	76.36	76.37	76.14	76.04	76.69
76.02	76.33	76.04	76.06	76.08	76.06	75.92
78.40	78.31	77.82	77.78	77.96	78.28	77.52
80.91	81.31	81.46	81.40	81.90	83.60	81.14
93.30	94.28	94.23	94.80	94.16	93.66	92.60
92.14	92.53	93.28	93.37	93.22	93.46	93.24
102.16	102.05	102.34	102.86	103.20	103.23	100.00
109.57	109.83	110.56	111.94	112.23	114.10	109.00
Materials						
55.48	55.32	55.68	55.88	56.02	55.98	55.86
66.75	67.16	68.22	68.93	68.97	70.25	65.47
68.81	68.54	67.93	67.28	66.62	65.67	68.89
62.71	62.43	62.67	62.96	62.50	62.16	63.30
63.57	63.84	64.05	64.04	63.94	63.55	63.65
62.28	63.10	63.36	63.17	62.90	63.19	62.91
65.52	65.45	65.64	65.50	66.02	66.68	65.25
68.16	68.16	67.93	67.92	67.55	67.10	67.87
67.64	67.48	67.34	67.67	67.62	67.54	67.40
67.29	66.84	66.42	66.44	66.22	66.10	66.92
66.85	67.36	67.36	67.38	67.53	67.52	66.59
71.35	71.29	70.56	70.51	70.82	71.49	70.08
75.54	76.12	76.37	76.31	76.97	79.37	75.80
92.12	93.49	93.41	94.21	93.27	92.37	91.40
89.74	90.30	91.35	91.36	91.08	91.34	91.32
102.94	102.68	103.04	103.75	104.15	104.23	100.00
113.00	113.36	114.38	116.17	116.45	119.10	112.21
Services						
79.40	79.69	79.76	79.82	79.92	80.07	79.33
90.79	91.13	91.40	91.75	91.83	92.44	88.24
96.06	96.66	96.72	96.81	97.15	97.19	95.10
97.92	98.26	98.12	98.12	98.13	98.19	97.97
99.82	99.99	99.99	99.96	99.92	99.91	99.60
99.83	99.79	99.58	99.65	99.65	99.57	99.75
99.19	99.17	99.16	99.16	99.16	99.16	99.31
99.58	99.57	99.58	99.57	99.48	99.46	99.49
98.92	98.98	99.00	99.10	99.12	99.12	99.11
98.97	98.94	98.99	98.98	98.74	98.64	98.95
96.94	96.78	95.88	95.88	95.65	95.57	97.18
94.65	94.52	94.54	94.55	94.40	93.94	94.63
93.33	93.28	93.22	93.18	93.31	93.37	93.46
96.03	96.09	96.12	96.16	96.21	96.67	95.37
97.66	97.66	97.72	97.99	98.19	98.34	97.67
100.37	100.59	100.71	100.81	100.98	100.91	100.00
101.66	101.67	101.75	102.17	102.52	102.57	101.60

6

()	Republic of China		United States		Canada		United Kingdom		Germany	
	Wholesale Price	Consumer Price	Producer Price	Consumer Price	Industry Selling Price	Consumer Price	Manufacturing Output Price	Consumer Price ①	Producer Price	Consumer Price
84	902	896	927	885	925	918	948	860	983	939
85	893	923	951	911	929	932	972	881	971	953
86	889	932	955	932	937	947	981	897	982	971
87	894	947	947	947	937	957	981	911	978	980
88	854	949	964	967	952	973	985	923	968	986
89	869	961	1000	1000	1000	1000	1000	931	1000	1000
90	857	961	1020	1028	101.1	102.5	997	942	1030	1020
91	858	959	1006	1045	101.2	1048	998	954	1026	1034
92	879	956	1038	1068	998	107.7	101.3	967	1044	1045
93	941	972	1076	1097	1029	1097	1038	980	1061	1062
94	947	994	1128	1134	1045	1122	1067	1000	1109	1083
95	1000	1000	1162	1171	1069	1144	1094	1023	1171	1101
11	1021	1000	1158	1170	1069	1145	1096	1034	1181	1102
12	101.8	1002	1163	1172	1083	1147	1098	1040	1181	1111
96										
1	101.1	1000	1160	1175	1086	1147	1102	1032	1181	1109
2	101.7	1004	1172	1182	1095	1156	1106	1037	1184	1113
3	1030	992	1189	1193	111.0	1165	111.3	1042	1187	1116
4	1053	1003	1202	1200	111.3	1170	111.8	1045	1188	1120
5	1066	1005	121.4	1208	1108	117.5	1122	1048	1192	1122
6	1067	101.2	121.2	121.0	1094	117.3	1125	1050	1194	1123
7	1068	1009	r 1221	121.0	r 1088	117.4	1128	1044	1193	1128
8	1076	1023	1201	1207	107.7	117.1	1128	1047	1194	1127
9	1088	1032	121.3	121.1	r 1069	117.4	r 1132	1048	1196	1128
10	1091	1054	1222	121.3	r 1057	117.0	r 1139	1053	1201	1129
11	1104	1048	1241	1220	1058	117.4	1145	1056	121.1	1136
84	7.4	37	1.9	28	7.4	22	40	26	1.7	1.7
85	-1.0	31	26	29	0.4	1.6	26	25	-1.2	1.4
86	-0.5	0.9	0.4	2.3	0.9	1.6	0.9	1.8	1.2	1.9
87	0.6	1.7	-0.9	1.6	-0.1	1.0	0.0	1.6	-0.4	0.9
88	-4.6	0.2	1.8	2.2	1.6	1.7	0.4	1.3	-1.0	0.6
89	1.8	1.3	3.7	3.4	5.1	2.7	1.5	0.8	3.3	1.5
90	r -1.4	0.0	2.0	2.8	1.1	2.5	-0.3	1.2	3.0	2.0
91	r 0.1	-0.2	-1.3	1.6	0.1	r 2.3	0.0	1.3	-0.4	1.4
92	2.5	-0.3	3.2	2.3	-1.4	2.8	1.5	1.4	1.7	1.0
93	7.0	1.6	3.6	2.7	3.2	r 1.9	2.5	1.3	1.6	1.7
94	0.6	2.3	4.9	3.4	1.5	2.2	2.8	2.1	r 4.6	2.0
95	5.6	0.6	3.0	3.2	2.4	2.0	2.5	2.3	5.5	1.7
11	6.0	0.2	0.9	2.0	2.1	1.4	1.9	2.7	4.7	1.5
12	6.4	0.7	1.1	2.5	3.6	1.7	2.2	3.0	4.4	1.4
96										
1	7.0	0.4	0.1	2.1	3.1	1.1	2.2	2.7	3.2	1.6
2	6.7	1.8	2.4	2.4	4.5	2.0	2.3	2.8	2.8	1.6
3	r 7.5	0.9	3.1	2.8	5.0	2.3	2.7	3.1	2.5	1.9
4	8.1	0.7	3.2	2.6	3.9	2.2	2.4	2.8	1.6	1.9
5	7.8	0.0	3.9	2.7	3.1	2.2	2.4	2.5	1.9	1.9
6	5.6	0.1	3.3	2.7	2.3	2.2	2.5	2.4	1.7	1.8
7	4.1	-0.3	r 4.2	2.4	r -0.2	2.2	2.5	1.9	1.1	1.9
8	3.7	1.6	2.2	2.0	-0.6	1.7	2.4	1.8	1.0	1.9
9	r 4.9	3.1	4.4	2.8	r 0.2	2.5	r 2.9	1.7	1.5	2.4
10	5.8	5.3	6.1	3.5	-1.0	2.4	r 3.9	2.0	1.7	2.4
11	8.1	4.8	7.2	4.3	-1.0	2.5	4.5	2.1	2.5	3.1

: ...

r

① 2005

100

Table 6 Price Indices and Annual Changes of Major Countries

Thailand		Malaysia		Japan		Korea		Singapore		Year and Month
Wholesale Price	Consumer Price	Producer Price	consumer price	Domestic Wholesale Price	Consumer Price	Producer Price	Consumer Price	Domestic Supply Price	Consumer Price	
FIXED INDEX										
841	81.3	862	857	r 1040	r 985	832	r 823	927	956	1995
857	860	882	887	r 1023	r 986	859	r 864	928	970	1996
900	908	905	91.1	r 1030	r 1004	892	r 902	91.8	989	1997
101.0	982	1003	959	r 101.4	r 101.1	100.1	r 97.0	890	986	1998
962	985	970	985	r 1000	r 1007	980	r 978	908	987	1999
1000	1000	1000	1000	r 1000	r 1000	1000	r 1000	1000	1000	2000
1025	101.6	1005	101.4	r 977	r 992	995	r 1040	984	101.0	2001
1042	102.3	998	103.3	r 957	r 984	992	r 1069	970	1006	2002
1084	1041	r 1044	1043	949	r 981	101.4	r 1107	989	101.1	2003
1157	1070	111.6	1059	961	r 981	107.6	r 1147	1040	1028	2004
1262	111.9	119.3	1090	977	r 97.8	109.9	r 117.8	1140	r 103.2	2005
1352	117.1	127.3	1129	998	r 981	112.4	r 1205	1197	1043	2006
1345	1181	128.3	1138	1002	r 97.9	112.5	r 1205	1148	1047	NOV.
1330	1180	128.9	1140	1003	r 980	112.6	r 1209	1150	1050	DEC.
										2007
1335	117.6	129.4	1146	1001	r 97.8	112.6	r 121.1	r 112.6	1042	JAN.
1352	117.1	130.1	1146	1001	r 97.3	112.8	r 1220	1141	1048	FEB.
1365	1180	130.8	1145	1003	r 97.6	113.4	r 1227	r 1163	1046	MAR.
1392	1191	131.3	1145	101.1	r 97.9	114.6	r 1231	117.8	1050	APRIL
141.9	1200	132.8	1146	101.4	r 98.2	115.3	r 1232	1190	1053	MAY
141.7	1200	131.7	1148	101.5	r 980	115.5	r 1232	r 1205	r 104.9	JUNE
1403	1200	132.4	1153	102.2	r 97.9	115.7	r 1237	r 121.1	r 107.0	JULY
1368	1194	132.7	1155	102.2	r 98.4	115.8	r 1238	1208	r 107.4	AUG.
1381	1201	134.8	1156	102.1	r 98.4	116.6	r 1245	122.5	r 107.1	SEPT.
141.7	121.2	r 135.9	1157	102.4	r 98.7	116.9	r 1247	r 122.3	108.5	OCT.
145.1	121.7	138.3	116.1	102.6	r 98.5	117.4	r 1247	125.5	109.1	NOV.
ANNUAL CHANGE										
82	58	55	35	-08	-01	47	45	00	17	1995
18	58	23	35	r -17	01	32	49	01	1.4	1996
51	56	26	27	r 07	1.8	38	44	-1.2	20	1997
122	81	108	53	r -1.5	r 07	122	7.5	-30	-03	1998
-47	03	-33	27	-1.5	-03	-21	08	21	00	1999
39	1.6	31	1.5	r 00	-07	20	23	10.1	1.4	2000
25	1.6	05	1.4	-23	r -08	-05	r 41	-1.6	1.0	2001
17	06	-08	1.8	r -21	-09	-03	28	-1.5	-04	2002
40	1.8	r 46	r 1.0	r -08	r -02	22	r 35	20	05	2003
67	28	70	1.5	1.3	00	61	36	51	17	2004
91	45	69	30	r 1.7	-03	r 21	28	96	r 04	2005
71	46	67	36	22	r 02	23	22	50	1.0	2006
40	35	64	30	1.9	03	1.9	r 22	r -1.5	05	NOV.
27	35	50	31	1.8	03	22	21	r -1.3	08	DEC.
										2007
21	30	48	32	1.5	00	1.5	1.7	-53	02	JAN.
29	23	42	31	1.2	-02	1.7	22	-40	06	FEB.
27	20	42	1.5	1.4	-01	22	22	-27	08	MAR.
1.8	1.8	32	1.5	1.8	00	25	25	-31	06	APRIL
1.8	1.9	46	1.4	1.7	00	25	23	-1.9	1.1	MAY
1.8	1.9	36	1.4	1.8	-02	27	25	-1.9	1.3	JUNE
1.2	1.7	30	1.6	1.9	00	24	25	-26	26	JULY
03	1.1	26	1.9	1.5	-02	1.7	20	-23	30	AUG.
31	21	50	1.8	1.3	-02	21	23	25	28	SEPT.
44	2.5	r 58	1.9	20	03	34	30	49	r 36	OCT.
79	30	78	20	23	06	44	35	93	42	NOV.

Source: Consumer Price Index for UK refer to Office for National Statistics(UK), others to International Financial Statistics(IMF).

Note: ... Not available, r Revised, ① Base Period 2005=100.